

**Laserliner®** Innovation in Tools

# Modern Measuring Technology

## Complete range 2015



MORE THAN

**20** YEARS  
COMPETENCE

# Quality. Service. Know-how.



Laserliner – UMAREX Headquarters in Arnberg



## Your Premium Partner in measurement technology.

Laserliner is a competent partner around the world. In the planning, construction, modernization, renovation and restoration, our instruments are characterized by numerous technical innovations.

Allow yourself to be convinced by our extensive range of application oriented, user friendly products ranging from: rotary lasers, cross- and line lasers, moisture and building inspection tools, distance meters, electronic locating devices, spirit levels and angle measures.

- Product presentation supported by working displays, touch-screen information desk, showcases, attractive packaging and much more.
- International and national exhibition presence
- Product and service training

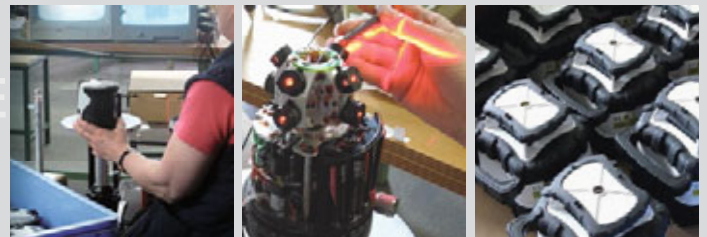

MORE THAN **20** YEARS  
COMPETENCE

- Quick delivery service
- Professional product and sales consulting
- Quality testing with certification

### Always up to date – Our online service

A service you can rely on: always providing the latest information about technology and specialized areas of application. A quick and user-friendly means of providing you with all the information you need.

### Press and Test – Online product demonstration

Use the product videos you can find on the Press and Test section of our website to learn the possibilities of our products and how they can be used.



# Brand Leading products in Modern Measuring Technology



**Industrial Quality –**

These robust products have been developed for continuous professional use.



**Professional Technology –**

Extensive product range for demanding end-users and building professionals.

Under the brand Laserliner you will find modern measuring tools which are characterized by numerous technical innovations and high quality. Furthermore, a quality certificate comes with each industrial quality product.



# CONTENTS

## Humidity and moisture measuring devices

- Humidity and condensation
- Push-in moisture measurement
- Surface moisture measurement
- Building moisture analysis sets

6



## Temperature measuring instruments

- Contact and ambient temperature measurement
- Infrared temperature measurement

15



## Thermal imaging cameras

- Compact temperature measurement
- Thermal image analysis

18



## Environment and special measuring devices

- Measurement of environmental factors
- Special measurement

24



## Video inspection

- Video endoscopes
- Pipe / drain cameras building inspection
- Accessories

27



## Electrical meters

- Battery- and pole testers
- Voltage testers
- Multimeters
- Cable detectors

35



## Electronic scanners

- Stud, metal and power cable locating

43



## Slope indicators

- Digital spirit levels
- Angle measurement

47



## Distance meters

- Distance measuring wheels
- Ultrasonic distance measurement
- Laser distance measurement

51



## Universal lasers for homes and gardens

- Wall and floor lasers
- Cross-line lasers
- Plum and 360° laser
- Accessories and sets

57



## Professional cross-line lasers

- Compact cross-line lasers
- 3D line lasers
- Cross-line lasers with alignment base
- Accessories

66



## Rotary lasers

- Sets for medium ranges
- Interior finishing work, above and below ground construction
- Accessories

77



## Automatic levelling instruments

- Proven and tested optical measuring instruments

91



## Accessories for laser and levelling devices

- Tripods
- Levelling staffs
- Fasteners

94



## Laserliner Store

- Brand shop
- Showroom

100



# Humidity and moisture measuring devices



# WOOD, HUMIDITY AND CONSTRUCTION MOISTURE

Protection against moisture is a major problem in buildings. Early detection of building and material moisture contribute to the sustained protection and preservation of building fabric. Moisture assessment and localisation with suitable instruments is essential for this. Early detection can also prevent harmful mould and mildew infestation.

Non-destructive material moisture detection using the capacitive measuring method, ensures measurement results are obtained effortlessly and quickly: without damaging the surface during and especially after the construction phase. Measuring instruments utilising the precision measuring concept are used to determine the moisture in various building materials. This measuring method provides very accurate results.



Surface temperature < Dew point temperature => Moisture condensation



**Mould prevention**

Climate in closed rooms at 20 °C

	Relative humidity %
Living room / study / summer	35 - 50
Living room / study / winter	50 - 70
Bedroom	35 - 50
Office	40 - 60
Assembly bay	50 - 60
School classroom	60 - 65
Swimming pool	80 - 90
Bathroom	65 - 100



**Moisture assessment / Darr method**





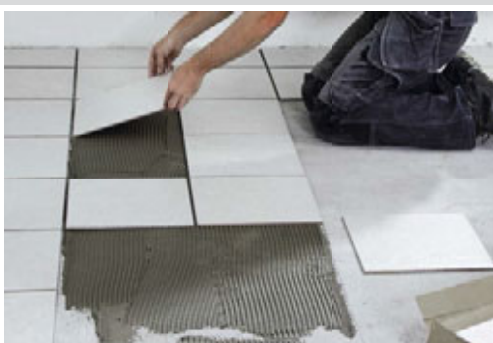

$$700,0g - 640,0g = 60,0g$$

$$\frac{60,0g}{640,0g} = 9,38\%$$



Push-in moisture measurement

Overview

						
	DampCheck	WoodTester Compact	DampFinder Compact	DampMaster	DampMaster Data	MultiWet-Master
<b>Measuring methods</b>	Resistance	Resistance	Resistance	Resistance	Resistance	Resistance + Capacitive
<b>Types of wood</b>	<b>1 wood group</b> beech, ebony, linden, teak, willow	<b>2 wood groups</b> especially for firewood alder, ash, beech, birch, ebony, linden, maple, pedunculate oak, spruce, willow	<b>2 wood groups with 102 types of wood *</b>	<b>3 wood groups with 108 types of wood *</b> with table	<b>3 wood groups with 513 types of wood *</b>	<b>3 wood groups with 108 types of wood *</b> with table + 2 wood groups subdivided into softwood/hardwood
<b>Building materials / per cent by weight</b>	<b>1 building material</b> gypsum plaster		<b>8 building materials</b> with table aerated concrete, anhydrite screed, cement screed, chalky sandstone, concrete (C12/15, C20/25, C30/37), gypsum plaster	<b>4 building materials</b> integrated, <b>25 additional with table **</b>	<b>29 building materials **</b>	<b>29 building materials **</b>
<b>Building materials / per cent CM</b>					<b>11 building materials</b>	
<b>Index Mode</b>			•	•	•	•
<b>Moisture indicator (dry/wet)</b>	•	•		•	•	•
<b>Room climate/ dew point measurement</b>						•
<b>Menu system / 22 languages</b>					•	
<b>Measured value storage / Logging function</b>					•	

\* Types of wood / extract

ash, alder, amer. mahogany, beech, birch, cedar, douglas fir, ebony, elm, european larch, linden, maple, pedunculate oak, scots pine, spruce, teak, willow

\*\* Building materials

aerated concrete, anhydrite screed, ardurapid cement screed, bricks clay bricks, cardboard, cement mortar ZM 1/3, cement screed, cement screed bitumen admixture, cement screed synthetic additives, cement-bonded particle board, chalky sandstone, concrete C12/15, concrete C20/25, concrete C30/37, cork, elastizel screed, fibre board, gypsum plaster, gypsum screed, kauramin particle boards, lime mortar KM 1/3, melamine particle boards, paper, phenolic resin particle boards, polystyrene / styrofoam, soft-fibre panel / wood / bitumen, stone wood / xylolite, textiles, wood cement screed

Accessories

DampExtension

Deep-insertion electrode – suitable for various measurement applications ...



...on insulating materials



...for mineral building materials, e.g. concrete, screed, masonry



HammerProbe



External hand-held electrode for use with hardwoods and soft building materials





Surface moisture measurement and condensation



MoistureFinder	MoistureMaster
Capacitive	Capacitive
2 wood groups subdivided into softwood/hardwood amer. mahogany, ash, birch, beech, cedar, linden, redwood, scots pine, spruce	56 types of wood ***
2 building materials cement screed, gypsum plaster	6 building materials aerated concrete, anhydrite screed, cement screed, chalky sandstone, concrete (C12/15), gypsum plaster
	•
•	•
	•
	•
	•

• = available

\*\*\* Types of wood / extract

ash, alder, amer. mahogany, beech, birch, cedar, douglas fir, elm, european larch, linden, maple, pedunculate oak, scots pine, spruce, teak, willow



CondenseSpot	CondenseSpot Pro
Infrared + rH / + NTC	Infrared + rH / + NTC
-40°C...350°C	-40°C...600°C
± 1.5°C + 0.1°C/1°C (-30°C...10°C) ± 1°C (10°C...30°C) ± 1.5°C or 1.5% (30°C...350°C)	± 1°C (10°C...60°C) ± 1.5°C (< 10°C and > 60°C) or ± 1.5% depending on the higher value
-10°C...60°C	-10°C...60°C
•	•
•	•
Condense water indicator	Condense water indicator
0.10...0.99	0.10...0.99
8 : 1	8 : 1
LCD	LCD
	•
2	2



...for obscure multiple layers, e.g. cladded ceiling structures



...insulation measurements, e.g. aluminium-clad insulating materials



Humidity and condensation



ClimaCheck



Digital temperature- and hygrometer

- Measurement of relative humidity and ambient temperature
- Can be used as tabletop device with fold-out stand/clip
- Integrated magnetic holder
- Digital display with max/min values



Ambient temperature measuring range: 0°C...50°C

Accuracy:	± 1°C
<b>Relative air humidity:</b>	20%rH...99%rH
Accuracy:	± 5%rH (25%rH...85%rH)

Inclusive: ClimaCheck, battery

ORDER NO.	EAN-CODE	PU
082.028A	4 021563 687855	5



ClimaPilot



Digital hygrometer for measurement of relative humidity and ambient temperature with dew point indicator

- Practical device for monitoring room climate
- Digital display with max/min values
- Switch between ambient temperature/dew point



Ambient temperature measuring range: 0°C...50°C

Accuracy:	± 1°C
<b>Relative air humidity:</b>	20%rH...90%rH
Accuracy:	± 5%rH (25%rH...85%rH)
<b>Dew point temperature:</b>	-28.6°C...47.9°C
Accuracy:	± 2°C

Inclusive: ClimaPilot, battery

ORDER NO.	EAN-CODE	PU
082.034A	4 021563 687886	5



CondenseSpot



Non-contact infrared temperature instrument

- The 12-point laser circle pinpoints the measuring zone exactly
- Additional relative humidity measurement (20%...90%), assessment of dew point and ambient temperature
- Temperature measurement range (-30°C...350°C)
- Emission ratio: 0.10...0.99 (adjustable)
- Bar graph condense water indicator
- Min./Max./Avg. display: the smallest, largest or average value will be displayed.
- Lens 8:1, illuminated display



Inclusive: CondenseSpot, battery

ORDER NO.	EAN-CODE	PU
082.044A	4 021563 687633	5

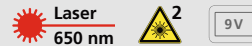

CondenseSpot Pro (1)



Non-contact infrared temperature instrument for locating thermal bridges, condensation and for preventing mould.

- The 12-point laser circle pinpoints the measuring zone exactly
- Additional relative humidity measurement (20%...90%), assessment of dew point and ambient temperature
- Large temperature measurement range (-40°C...600°C)
- Emission ratio: 0.10...0.99 (adjustable)
- Bar graph condense water indicator
- Min./Max./Avg. display: the smallest, largest or average value will be displayed.
- Lens 8:1
- Illuminated display



<b>Infrared measuring range:</b>	-40°C...600°C
Accuracy:	± 1°C (10°C ... 60°C); ± 1.5°C / ± 1.5% (< 10°C and > 60°C)

<b>Ambient temperature:</b>	-10°C...60°C
Accuracy:	± 2°C
<b>Hygrometer:</b>	20%...90% relative air humidity
Accuracy:	± 3.0%
<b>Dew point temperature:</b>	-20°C...60°C

Inclusive: CondenseSpot Pro, battery, softbag

ORDER NO.	EAN-CODE	PU
082.045A	4 021563 665020	2



Push-in moisture measurement

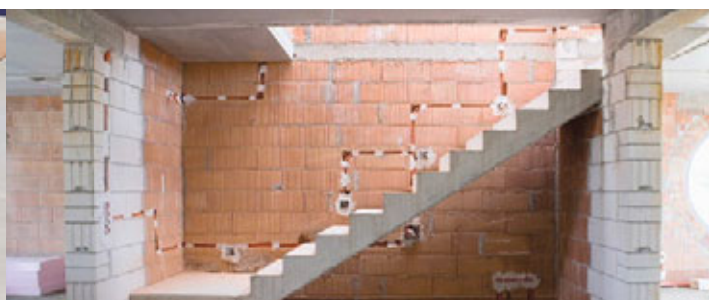

DampCheck

NEW



Compact moisture measuring device

- Checks the degree of dryness in wood
- For checking the moisture content in on-wall plaster
- Measuring of ambient temperature
- LED wet/dry indicator: the 3 colour LEDs (green = dry, yellow = moist, red = wet) provide immediate information about the tested material's degree of moisture or dryness.



**Inclusive:** DampCheck, protective cap, batteries

Measuring range / accuracy (relative material humidity):

Wood  $\pm 2\%$  (6...60%), building materials  $\pm 0.5\%$  (0.2...2.9%), temperature  $\pm 2^\circ\text{C}$  (0...40°C)

ORDER NO. EAN-CODE PU

082.003A 4 021563 689996 5

PT

WoodTester Compact

NEW



Compact wood moisture measuring device

- Checks the degree of dryness in firewood to conserve energy and reduce emissions
- Dual scale for most commonly used types of firewood RANGE, WOOD GROUP A (beech, linden, willow, ebony) RANGE, WOOD GROUP B (pedunculate oak, maple, alder, spruce, birch, ash)
- Simple one-button operation
- Stable, ergonomic housing

Available soon.

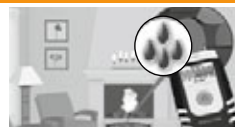

**Inclusive:** WoodTester Compact, protective cap with self-test function, battery

Measuring range / accuracy:

WOOD GROUP A 9%...23% /  $\pm 2\%$   
WOOD GROUP B 11%...27% /  $\pm 2\%$

ORDER NO. EAN-CODE PU

082.004A 4 021563 690008 5

PT

DampFinder Compact

NEW



Universal device for testing moisture in wood and building materials

- For ascertaining moisture in building materials and for quick checks when working with wood
- Triple scale for wood groups A, B and universal index mode
- Numerical display of measured value and ambient temperature
- Illuminated, transparent display

Available soon.



**Inclusive:** DampFinder Compact, protective cap with self-test function, battery

Measuring range / accuracy:

Wood: 0%...30% /  $\pm 1\%$ , 30%...60% /  $\pm 2\%$   
Other materials:  $\pm 0.5\%$

ORDER NO. EAN-CODE PU

082.015A 4 021563 690015 5

PT

DampMaster



Professional test instrument for moisture in wood, plaster and building materials

- Measurement accuracy increased by integrated characteristics of 3 wood groups and 4 building materials.
- The wet/dry indicator evaluates and interprets measurements with respect to the given material.
- The housing's protective rubber case equips this device for tough professional usage.
- Illuminated, transparent display



Resistance measurement Measuring range / accuracy

Wood: 0...30% /  $\pm 1\%$ , 30...60% /  $\pm 2\%$ , 60...90% /  $\pm 4\%$   
Other materials:  $\pm 0.5\%$

**Inclusive:** DampMaster, protective cap with self-test function, softbag, batteries

ORDER NO. EAN-CODE PU

082.020A 4 021563 664962 5

IQ



Push-in moisture measurement

DampMaster Data

NEW

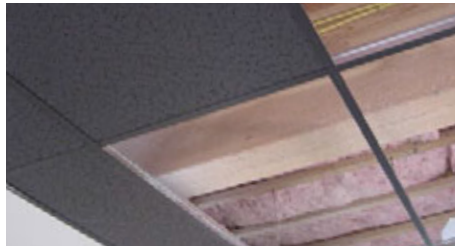

**Professional material moisture measuring device with material display**

- Material characteristics for 513 types of wood and 29 types of building material
- CM mode for 11 building materials
- List of materials and menu system: selection in 22 languages
- Internal memory for recording measured data with place and time information
- Favourite management of the most frequently used materials
- Universal INDEX mode with reference measurement function
- Programmable, 12-position wet/dry LED indicator for quick assessment

**Resistance measurement** Measuring range / accuracy  
 Wood: 0...30% / ± 1%, 30...60% / ± 2%, 60...90% / ± 4%  
 Other materials: ± 0.5%

**Inclusive:** DampMaster Data, protective cap with self-test function, battery, carrying case

ORDER NO.	EAN-CODE	PU
082.101A	4 021563 692668	2



MultiWet-Master

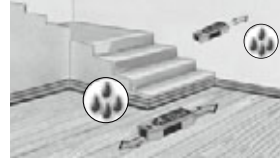

**Non-destructive surface scan and precision spot measurement of material moisture. Room climate measurement with dew point**

- 2 measuring methods: Resistance measurement, capacitive measurement (non-destructive)
- For measuring 111 types of wood and 21 types of building material
- Pop-out sensor for measuring ambient temperature, relative humidity and calculating dew point
- Universal INDEX mode: locate moisture independently of material type
- Programmable, 12-position wet/dry LED indicator for quick assessment
- Illuminated LC display

**Resistance measurement** Measuring range / accuracy  
 Wood: 0...30% / ± 1%, 30...60% / ± 2%, 60...90% / ± 4%  
 Other materials: ± 0.5%

**Capacitive measurement** Measuring range / accuracy  
 Softwood: 0%...52% / ± 2% (6%...30%)  
 Hardwood: 0%...32% / ± 2% (6%...30%)

**Inclusive:** MultiWet-Master, protective cap with self-test function, softbag, battery

ORDER NO.	EAN-CODE	PU
082.090A	4 021563 679706	2



3 sensors in one measuring device

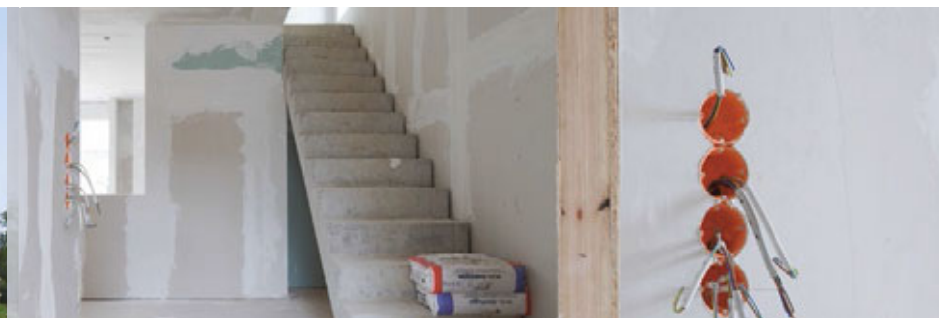

## Surface moisture measurement



Non-destructive material moisture detection using the capacitive measuring method, ensures measurement results are obtained effortlessly and quickly: without damaging the surface during and especially after the construction phase. Measuring instruments utilising the precision measuring concept are used to determine the moisture in various building materials. This measuring method provides very accurate results.



Non-destructive surface scan

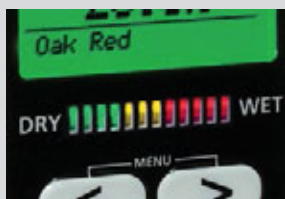

12-position wet/dry LED indicator



### MoistureFinder

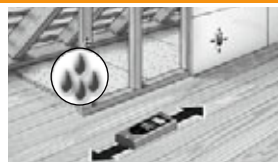

#### Professional material moisture measurement – quick and non-destructive

- Non-destructive measurement of material moisture by capacitive measurement. The tested material is not damaged.
- Simple handling: select material type then place the instrument on the material's surface to determine moisture content in %.
- 4 selectable material characteristics: soft woods (e.g. spruce, pine, linden), hard woods (e.g. beech, oak, birch), gypsum plaster and cement screed
- LED wet/dry indicator provide immediate measurement results for moisture content in the tested material.

#### Measuring range / Accuracy:

Cement screed:	0%...4.5% / ± 0.5%
Gypsum plaster:	0%...9% / ± 0.5%
Softwood:	0%...52% / ± 2% (6%...30%)
Hardwood:	0%...32% / ± 2% (6%...30%)

Inclusive: MoistureFinder, battery

ORDER NO.	EAN-CODE	PU
082.032A	4 021563 671120	5

082.032A 4 021563 671120 5

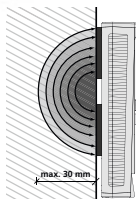

### MoistureMaster



#### Professional material moisture measurement – quick and non-destructive

- Non-destructive measurement of material moisture by capacitive measurement. The tested material is not damaged.
- 62 selectable material characteristics: 56 wood and 6 building material types (cement screed, anhydrite screed, gypsum plaster, aerated concrete, concrete, lime malm brick)
- Index mode
- Quick localisation of moisture: comparison measurements can be made in index mode to reveal increasing or decreasing moisture based on a neutral scale.
- LED wet/dry indicator provide immediate measurement results for moisture content in the tested material.
- Menu system with 22 languages
- Illuminated, transparent display

#### Measuring range / Accuracy:

Cement screed:	0%...4.5% / ± 0.5%
Anhydrite screed:	0%...3.1% / ± 0.5%
Gypsum plaster:	0%...9% / ± 0.5%
Aerated concrete:	0%...48% / ± 1%
Concrete:	0%...5% / ± 0.5%
Lime malm brick:	0%...10% / ± 0.5%
Wood:	0%...60% / ± 2% (6%...30%)

Inclusive: MoistureMaster, battery, softbag

ORDER NO.	EAN-CODE	PU
082.033A	4 021563 671137	5

082.033A 4 021563 671137 5

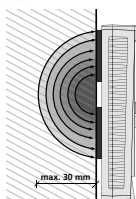

Building moisture analysis sets



**DampMaster Plus**

DampMaster with HammerProbe  
– Product description same as on page 8 and 11



**Inclusive:** DampMaster, HammerProbe, conversion table, batteries, carrying case

ORDER NO.	EAN-CODE	PU
082.021A	4 021563 664979	2



**DampMaster Pro**

DampMaster with DampExtension  
– Product description same as on page 8, 9 and 11



**Inclusive:** DampMaster, DeepElectrodes, ExtensionCable, conversion table, batteries, carrying case

ORDER NO.	EAN-CODE	PU
082.025A	4 021563 670451	2



**MoistureMaster and CondenseSpot Pro**

– Product description same as on page 10 and 13



**Inclusive:** MoistureMaster, CondenseSpot Pro, batteries, carrying case

ORDER NO.	EAN-CODE	PU
082.033-1	4 021563 674275	2



**MultiWet-Master Inspection set**

– Product description same as on page 8, 9, 12 and 17



**Inclusive:** MultiWet-Master, ThermoSpot Plus, DeepElectrodes, ExtensionCable, batteries, carrying case

ORDER NO.	EAN-CODE	PU
082.092A	4 021563 687893	2

# Temperature measuring instruments



Contact and ambient temperature measurement



ThermoTester

Digital thermometer for household, gastronomy, trade, craft and industrial applications

- Can be dipped or inserted into material
- Large temperature measuring range: -40°C...250°C
- Quick response time
- Measurement in °C or °F
- Hold function: the current measured value is held in the display
- Min/Max display
- Large LC display



**Inclusive:** ThermoTester, protective cover, battery

**Measuring range:** -40 °C...250 °C

**Accuracy:** 1.5% ± 2°C



1x LR 44

ORDER NO.	EAN-CODE	PU
082.030A	4 021563 664986	5



ThermoMaster



Digital thermometer with contact thermocouple for use in laboratories and industry

- Large temperature measuring range: -50°C...1300°C
- Dual K-type inputs for thermocouple for direct differential measurement of two temperatures
- Two flexible thermocouples for a wide range of industrial applications
- The MAX function determines when limit values are exceeded during prolonged measuring procedures
- Fold-out base for laboratory use
- 1/4" stand connection for flexible arrangement in stationary setups
- Tough enclosure with rubber guard
- Illuminated, clearly arranged display

**Measuring range:** -50°C...1300°C

**Accuracy:** ± 0.5% of displayed value ± 1°C (0°C...1000°C)  
± 0.8% of displayed value ± 1°C (1000°C...1300°C)  
± 2°C (-50°C...0°C)

**ThermoProbe K measuring range:** -50°C...200°C

**Accuracy:** ± 2.5°C (-50°C...200°C)

**Inclusive:** ThermoMaster, 2x ThermoProbe K thermocouple, battery, carrying case

ORDER NO.	EAN-CODE	PU
082.035A	4 021563 676293	2



ThermoSensor  
Air / Tip / Touch

K-Typ-temperature sensor – ThermoSensor Air for measuring air and gas temperature

ThermoSensor Tip for inserting in soft, highly viscous materials

ThermoSensor Touch as a surface probe on solid backgrounds

- Sensor length: 165 mm
- Heat resistant handle
- Accuracy class: 2
- ThermoSensor Air: Temperature sensor protected by metal sleeve (ø 6.5 mm)

Only for ThermoMaster.



**Measuring range:** ThermoSensor Air / Tip: -50°C...800°C  
ThermoSensor Touch: -50°C...400°C

**Inclusive:** ThermoSensor, expandable spiral cable

ORDER NO.	EAN-CODE	PU
<b>Air</b> 082.035.1	4 021563 676309	2
<b>Tip</b> 082.035.2	4 021563 676316	2
<b>Touch</b> 082.035.4	4 021563 688111	2

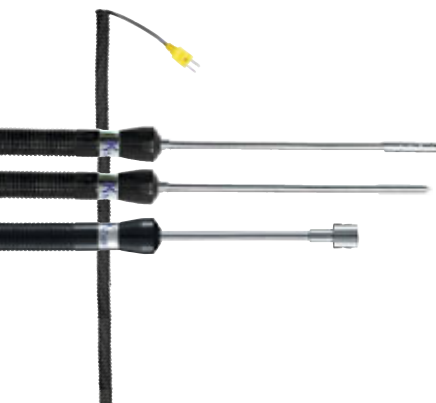



Infrared temperature measurement



ThermoSpot One

NEW



Non-contact infrared temperature instrument with integrated laser

- The non-contact measuring method is ideal for sensitive surfaces and for hazardous applications such as moving machine parts or electrical installations
- Measuring range pinpointing with target laser
- Emission ratio: 0.95
- Lens: 12:1

**Infrared measuring range:** -38°C...365°C  
**Accuracy:** ± 2.5°C + 0.05°C / degree (-38°C...0°C)  
 ± 2.5°C (0°C...365°C) or  
 ± 2.5% depending on the higher value

**Inclusive:** ThermoSpot One, batteries



ORDER NO.	EAN-CODE	PU
082.038A	4 021563 689989	5

PT

ThermoSpot Plus

NEW



Non-contact infrared temperature instrument with integrated laser

- The non-contact measuring method is ideal for measuring temperature in places difficult to access as well as for hazardous applications such as moving machine parts or electrical installations
- Large temperature measurement range (-38°C...600°C)
- Emission ratio: 0.01...1.0 (adjustable)
- Measuring range pinpointing with laser circle display
- Max-Read: The highest measured value is shown on the display during measurement.
- Lens: 12:1
- Illuminated display

**Infrared measuring range:** -38°C...600°C  
**Accuracy:** ± 2°C + 0.05°C / degree (-38°C...0°C)  
 ± 2°C (0°C...600°C) or  
 ± 2% depending on the higher value

**Inclusive:** ThermoSpot Plus, batteries, belt holster

ORDER NO.	EAN-CODE	PU
082.042A	4 021563 688081	5

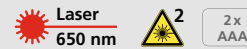

IQ

SOFT

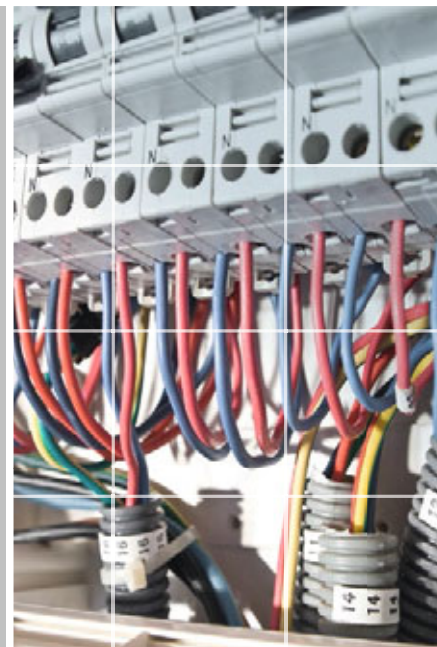
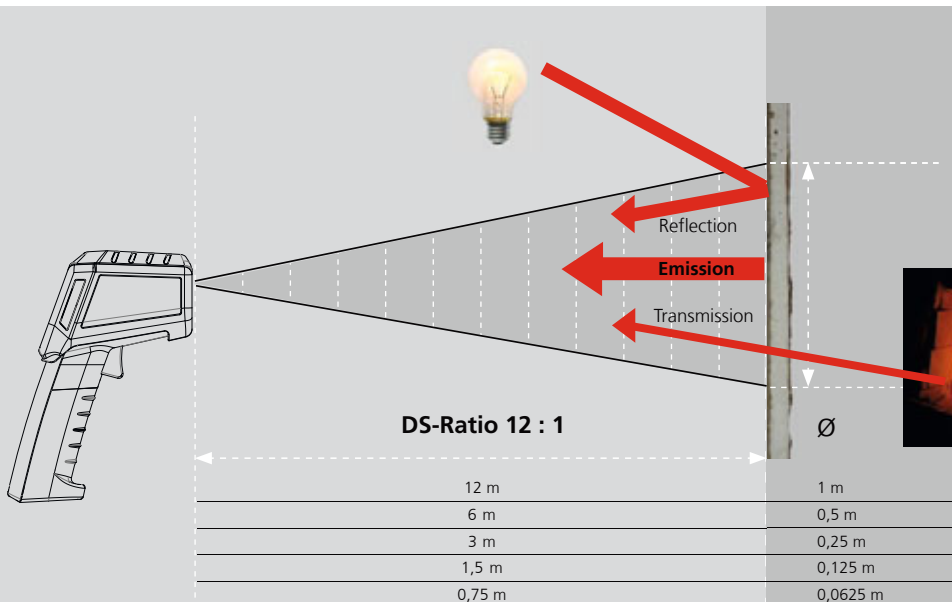

# Thermal imaging cameras



# THERMAL VISUALISATION

Non-contact temperature measurement used in a wide range of applications – also in difficult to reach places – at home, in the office, laboratory and in industry. Pinpointing, checking and assessing damage with suitable measuring devices prevents energy loss and overheating of components such as electrical fuses, heating/air conditioning systems and more.

## Overview



**ThermoVisualizer**



**ThermoCamera Compact**

<b>Measuring system</b>	Thermal array sensor
<b>Measuring range</b>	-20...250°C
<b>Accuracy</b>	± 2°C or ± 2% (-20°C...250°C)
<b>IR optics</b>	Standard focus 0.5 m - 5 m
<b>Thermal sensitivity</b>	NETD 0.1°C
<b>Analysis function</b>	
Colour palettes, real-time analysis	•
Measuring points	•
Alarm function	•
Hot / cold point	
Visual image	
Picture-in-picture	
<b>Emissivity coefficient</b>	0.01...1.00
<b>Laser class</b>	

<b>Measuring system</b>	80 x 80 measuring points uncooled microbolometer
<b>Measuring range</b>	-20...150°C LO range 0...350°C HI range
<b>Accuracy</b>	± 2°C or ± 2% (-20°C...350°C)
<b>IR optics</b>	I FOV 3.78 mrad, adjustable focus
<b>Thermal sensitivity</b>	NETD 0.1°C
<b>Analysis function</b>	
Colour palettes, real-time analysis	•
Measuring points	•
Alarm function	•
Hot / cold point	•
Visual image	•
Picture-in-picture	•
<b>Emissivity coefficient</b>	0.01...1.00
<b>Laser class</b>	2

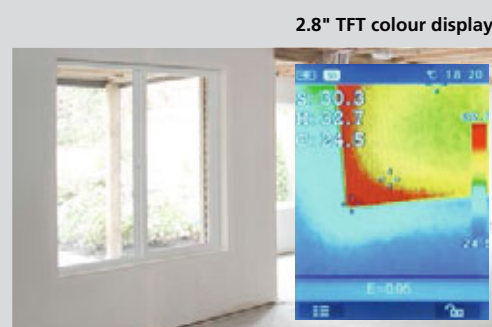

2.8" TFT colour display

## Direct analysis on site

Compact design for small areas and short distances

- **Area evaluation**
- **Immediate visual check**



### Construction industry, heating and bathroom sector

- Underfloor and wall heating
- Analysis of heating valves and systems
- Detecting weak points in insulation

### Industry

- Recognition of incipient damage to shafts, bearings and moving machine parts
- Checking workpieces, injection moulds and weak points in materials

### Electrical

- Detection of overloaded fuses and electrical circuits
- Avoidance of heat build-up
- Optimisation of temperature distribution

### Human and veterinary analysis

- Temperature screening in infectious diseases
- Applications in food industry
- Analysis and monitoring in animal husbandry and fattening facilities

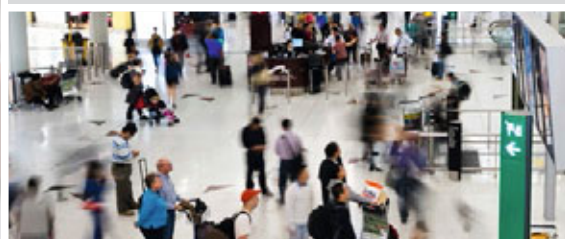

Compact temperature measurement

ThermoVisualizer

NEW



Visualisation of temperature curves for use in construction, electrical engineering, industrial applications and person diagnosis in compact design

- High-resolution 2.8" colour display
- High-quality infrared sensor enables quick and easy measurement for evaluating temperature profiles
- Large measuring range from -20°C...250°C
- Adjustable emissivity range from 0.01 to 1.0 for precision measurement of material properties
- Measuring point for temperature analysis, min/max display, measured data for each image
- Selectable standard colour pallets: IRON, RAINBOW, HIGH CONTRAST and GREY SCALE
- Data storage on SD card
- Built-in USB 2.0 PC interface for smooth data exchange and transfer of real-time measurement data
- Practical and sturdy camera

Available soon.



<b>IR sensor:</b>	Thermal array sensor
<b>IR optics:</b>	High-quality infrared lens <b>40° x 40° FOV</b> Standard focus 0.5 m - 5 m
<b>Thermal sensitivity:</b>	NETD 0.1°C
<b>Accuracy:</b>	± 2°C or ± 2% of measured value
<b>Measuring range:</b>	-20°C...250°C
<b>Display:</b>	2.8" colour TFT display
<b>Format:</b>	JPEG format up to 60,000 images / GB
<b>Memory:</b>	Micro-SD card up to 8 GB

Inclusive: ThermoVisualizer, USB cable, batteries, carrying case



ORDER NO.	EAN-CODE	PU
082.073A	4 021563 692712	1



DISPLAY 2.8" colour TFT

MICRO USB IP 54 4 x AA

HARD

ThermoCamera Compact

NEW

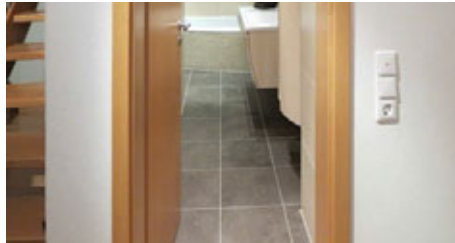

Compact thermal imaging camera for applications in construction, electrical engineering and mechanical engineering

- High-resolution 2.8" colour display for reliable evaluation and analysis of temperature conditions
- Infrared sensor with 80 x 80 pixel resolution and focusable infrared lens for detailed and varied image analysis
- Large measuring range from -20°C...350°C, adjustable emissivity range from 0.01 to 1.0 or selection from material table
- Analysis in various image modes – infrared, VIS, picture-in-picture
- Selectable standard colour pallets: IRON, RAINBOW, GREY, GREY-INV
- Central measuring point for temperature analysis and additional automatic hot/cold spot marking
- Measured value correction for ambient and reflected temperature for easy compensation of error effects
- Built-in USB 2.0 PC interface for smooth data exchange and additional PC camera function

Available soon.

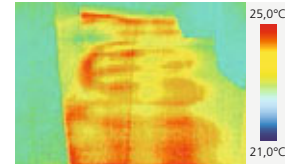

<b>IR sensor:</b>	<b>80 x 80</b> measuring points, <b>25 fps</b> Uncooled microbolometer, 8-14 µm
<b>IR optics:</b>	Germanium interchangeable lens <b>17° x 17° FOV</b> <b>3.78 mrad IFOV</b> Adjustable focus 0.5 m - 5 m
<b>Thermal sensitivity:</b>	NETD 0.1°C
<b>Accuracy:</b>	± 2°C or ± 2% of measured value
<b>Measuring range:</b>	-20°C...+150°C LO range 0°C...+350°C HI range
<b>Display:</b>	2.8" colour TFT display
<b>Modes:</b>	Infrared, VIS, picture-in-picture
<b>Image function:</b>	1-32x digital zoom
<b>Digital camera:</b>	Resolution 640 x 480 pixels
<b>LED:</b>	White LED, object lighting
<b>Menu:</b>	Choice of 7 languages
<b>Format:</b>	MPEG-4 standard, max. 1280 x 960 pixels, 30 fps > 60 min. on memory card
<b>Memory:</b>	Micro-SD card up to 16 GB

Inclusive: ThermoCamera Compact, Li-Ion battery pack with external power supply/battery charger and international adapter, USB cable, video cable, 8 GB micro-SD card with adapter, carrying case

ORDER NO.	EAN-CODE	PU
082.083A	4 021563 692729	1



DISPLAY 2.8" colour TFT

ZOOM 32x 240 x 320 pixel



SENSOR/CAMERA IR-SENSOR 80 x 80 pixel 640 x 480 pixel

Laser 635 nm 2 REC jpg/mp4 MICRO USB

RECHARGE HARD

# Thermal image analysis

## Overview

			
	<b>ThermoXplorer Pro</b>	<b>ThermoCamera-Vision</b>	<b>ThermoCamera-Vision XP</b>
<b>Measuring system</b>	160 x 120 pixels, uncooled microbolometer, 8-14 µm	160 x 120 pixels, 50 fps uncooled microbolometer, 8-14 µm	384 x 288 pixels, 50 fps uncooled microbolometer, 8-14 µm
<b>Measuring range</b>	-20°C...350°C	-20°C...150°C 0°C...400°C	-20°C...150°C 0°C...400°C
<b>Accuracy</b>	± 2°C or ± 2 % (-20°C...350°C)	± 2°C or ± 2 % (-20°C...150°C) ± 2°C or ± 2 % (0°C...400°C)	± 2°C or ± 2 % (-20°C...150°C) ± 2°C or ± 2 % (0°C...400°C)
<b>Thermal sensitivity</b>	NETD 0.1°C	NETD 0.08°C	NETD 0.06°C
<b>Analysis function</b>	colour palettes, real-time analysis (measuring points, -lines, -areas), hot/cold point, isothermal function	colour palettes, real-time analysis (measuring points, -lines, -areas), hot/cold point, isothermal function, picture-in-picture, MIX image	colour palettes, real-time analysis (measuring points, -lines, -areas), hot/cold point, isothermal function, picture-in-picture, MIX image
<b>Emissivity coefficient</b>	0.01...1.00	0.01...1.00	0.01...1.00
<b>IR optics</b>	IFOV 2.73 mrad	IFOV 3.33 mrad	IFOV 1.14 mrad
<b>Interchangeable lens</b>		•	•
<b>Image / video function</b>	• / –	• / •	• / •
<b>Audio function</b>	•	•	•
<b>Memory / USB</b>	• / •	• / •	• / •
<b>CustomApps</b>		•	•
<b>Display</b>	TFT colour display	TFT colour display with touch screen	TFT colour display with touch screen
<b>Laser class</b>	2	2	2

• = available

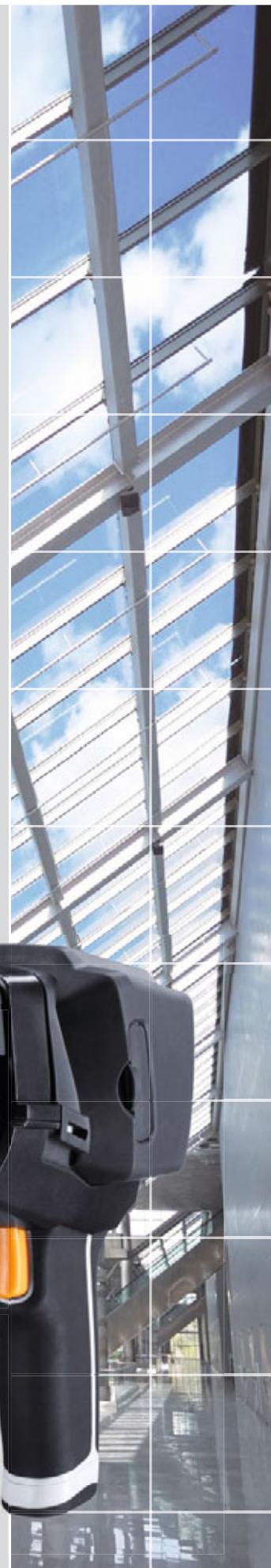

## Productivity Tools

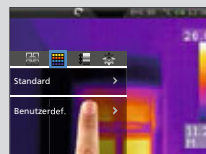

**CustomColorPalettes**  
Create your own colour palettes, Enter complex settings quickly and reliably



**QuickRange-Setup**  
Optimum measurement range set with hot key



**CustomApps**  
Configuration of optimised parameter templates (apps) for individual applications

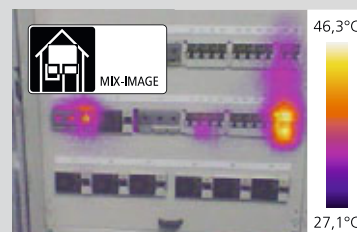
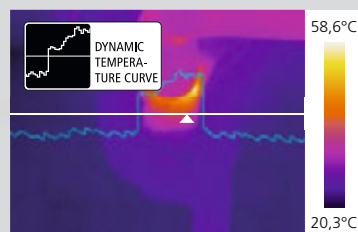
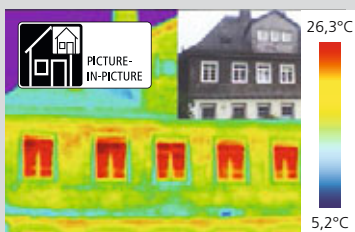

Thermal image analysis

ThermoXplorer Pro

IR-SENSOR  
160 x 120  
pixel

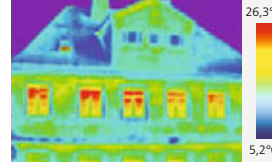
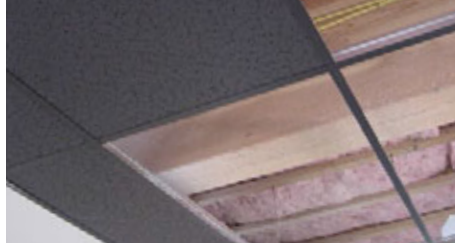

Sturdy thermal camera for professional applications in construction and the electrical industry

- Large, high-resolution 3.5" colour display for analysis
- 160 x 120 pixel infrared sensor enables detailed and varied image analysis
- Large measuring range from -20°C...350°C
- Analysis in infrared and digital image
- 11 standard colour palettes with high contrast options for better visualisation
- Measured value correction for ambient and offset temperature, relative humidity, measuring distance
- Extended real-time analysis:  
4 measuring points, 2 measuring lines (horizontal/vertical),  
3 measuring areas (with min/max/avg with min/max/avg calculation)
- Automatic hot/cold point marking and isothermal function for dynamic, visual alarm display
- Image recordings for documentation with additional voice recording
- Simple and easy to operate thanks to large, easy-to-access menu buttons

<b>IR sensor:</b>	<b>160 x 120 pixel resolution,</b> Uncooled microbolometer, 8-14 µm
<b>IR optics:</b>	<b>25° x 19° / 0,5 m FOV</b> <b>2.73 mrad IFOV</b> Manual focus, 0.1 m min.
<b>Thermal sensitivity:</b>	NETD 0,1°C
<b>Accuracy:</b>	±2°C or ±2% of measured value
<b>Measuring range:</b>	-20°C...350°C
<b>Display:</b>	3.5" colour TFT display
<b>Modes:</b>	Infrared, digital
<b>Image function:</b>	1-2x digital zoom
<b>Digital camera:</b>	Resolution 640 x 480 pixels
<b>Format:</b>	JPEG format, max. 640 x 480 pixels
<b>Memory:</b>	Micro-SD card up to 16 GB

**Inclusive:** ThermoXplorer Pro, 2 Li-Ion battery packs with external charging station and international adapter, USB cable, video cable, Reporting-Software, 8 GB micro-SD card with adapter, 1/4" tripod connection, complete in the Sortimo® L-BOXX® 136

ORDER NO.	EAN-CODE	PU
082.081L	4 021563 688524	1



DISPLAY

3,5" colour TFT

ZOOM 2x

CAMERA

640 x 480 pixel



RECHARGE



Software

for quick and easy measurement analysis

The software provided makes it possible to transfer the recorded data to a PC and to use the data for further processing and documentation.

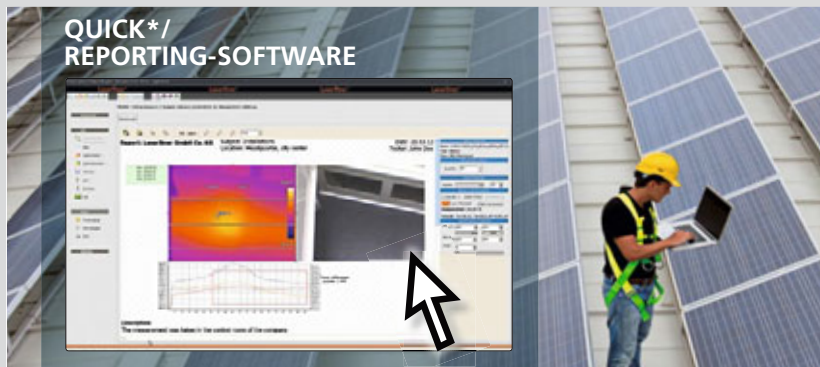

Software functions

- Thermal data analysis
- Adjust colour palettes
- Documentation and report function
- Configure CustomColor-Palettes\*
- Configure CustomApps\*

\*Only for ThermoCamera-Vision und ThermoCamera-Vision XP.

# Thermal image analysis



Touch screen

Hot keys



Optional FixPod  
155 cm

## ThermoCamera-Vision

IR-SENSOR  
160 x 120  
pixel



**Universal, high resolution thermal camera for professional applications in construction, photovoltaics, electrical engineering and mechanical engineering**

- Large, high-resolution 3.5" colour display with touch screen for direct control and analysis
- 160 x 120 pixel infrared sensor with focusable interchangeable lens (optional) enables detailed and varied image analysis
- 50 fps high-speed infrared sensor suitable for fast and dynamic procedures
- Large measuring range from -20°C to 400°C
- QuickRange-Setup: Optimum measurement range set with hot key
- Analysis in various image modes - Full screen: Infrared/digital image, Picture-in-picture: Infrared/digital image, digital image/infrared MIX image: Crossfade infrared/digital image with masking function
- Standard colour palettes and CustomColorPalettes, freely definable user-specific colour palettes
- Measured value correction for ambient and offset temperature, relative humidity, measuring distance
- Extended real-time analysis: 3 measuring points, 2 measuring lines (horizontal/vertical), 3 measuring areas (with min/max/avg with min/max/avg calculation)
- Automatic hot/cold point marking and isothermal function
- Image and video recordings for documentation with additional voice recording and text notes



<b>IR sensor:</b>	160 x 120 pixel resolution, 50 fps Uncooled microbolometer, 8-14 µm
<b>IR optics:</b>	Germanium interchangeable lens 33° x 24° / 0,3 m FOV 3.33 mrad IFOV Manual focus, 0,3 m min.
<b>Thermal sensitivity:</b>	NETD 0.08°C
<b>Accuracy:</b>	± 2°C or ± 2% of measured value
<b>Measuring range:</b>	-20°C...150°C, 0°C...400°C
<b>Display:</b>	3.5" colour TFT touch screen display
<b>Modes:</b>	Infrared, digital, picture-in-picture, MIX image
<b>Image function:</b>	1-2x digital zoom, rotation 0° - 360°, in steps of 1
<b>Digital camera:</b>	Resolution 640 x 480 pixels
<b>Format:</b>	JPEG format, max. 640 x 480 pixels MPEG-4 standard, 640 x 480 pixels, 30 fps
<b>Memory:</b>	Micro-SD card up to 16 GB
<b>CustomApps:</b>	Compatible

**Inclusive:** ThermoCamera-Vision

Accessories: 2 Li-Ion battery packs with external charging station, power supply/battery charger incl. international adapter, USB cable, video/audio cable, microphone/headphone, QuickReporting-Software, 4 GB micro-SD card with adapter, 1/4" tripod connection, protective case with visor, carrying case

## ThermoCamera-Vision XP

IR-SENSOR  
384 x 288  
pixel



### ThermoCamera-Vision XP

**Product description same as ThermoCamera-Vision**

- High-resolution and highly sensitive thermal camera for demanding industrial measurement and analysis in professional industrial applications, construction, photovoltaics, electrical engineering and mechanical engineering
- Infrared sensor with very high 384 x 288 pixel resolution and focusable interchangeable lens enables detailed and varied image analysis even over longer distances.
- The high image resolution allows entire building façades to be captured
- The highly sensitive measuring elements with a 0.06°C temperature resolution can detect even the smallest temperature differences.
- High temperature resolution, can be used to improve detection of moisture and mould problems in construction

**Description same as Thermo-Camera-Vision**

<b>IR sensor:</b>	384 x 288 pixel resolution, 50 fps Uncooled microbolometer, 8-14 µm
<b>IR optics:</b>	Germanium interchangeable lens 24.6° x 18.6° / 0,3 m FOV 1.14 mrad IFOV Manual focus, 0,3 m min.
<b>Thermal sensitivity:</b>	NETD 0.06°C

**Inclusive:** ThermoCamera-Vision XP

Accessories: same as for ThermoCamera-Vision

ThermoCamera-Vision

ThermoCamera-Vision XP

ORDER NO.	EAN-CODE	PU
082.085A	4 021563 684458	1
082.088A	4 021563 688210	1



DISPLAY



CAMERA

640 x 480  
pixel

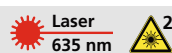

RECHARGE

HARD

# Environment and special measuring devices

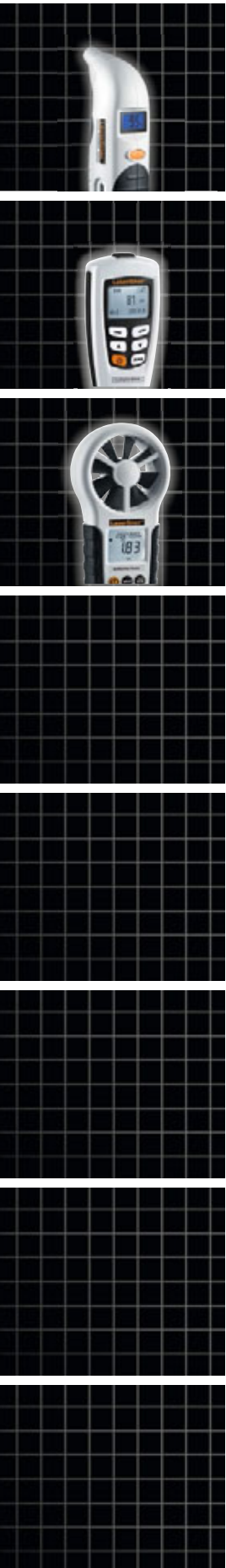



Measurement of environmental factors

LuxTest-Master



**Professional lighting intensity measuring instrument**

- Measurement of lighting intensity in workplaces, offices, public buildings and industry
- Sensitive photodiode with cosine correction for wide-angle light measurement
- Relative measurement function for reference and comparison measurement
- Peak function for registering fast changes in light levels
- Hold function
- Automatic and manual range changeover
- Zeroing function
- Measurement variables: Lux (lm/m<sup>2</sup>), foot candle (lm/ft<sup>2</sup>)
- Min/Max display
- 1/4" tripod connection

**Measuring range:**

20 Lux...200000 Lux

**Accuracy:**

± 3% (reference light bulb at 2854 K)

**Cosine angular deviation:**

± 2% (30°), ± 6% (60°)

**Inclusive:** LuxTest-Master, battery, carrying case

ORDER NO.	EAN-CODE	PU
082.130A	4 021563 680535	2

082.130A 4 021563 680535 2



AirflowTest-Master

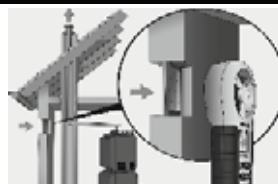

**Professional anemometer for measuring air flow, volumetric flow and wind speed**

- Integrated sensor for measuring ambient temperature, relative humidity and dew point calculation
- USB interface for saving measured data
- PC software for real-time logging
- Large impeller: 65 mm
- Min/Max display
- 1/4" tripod connection for long-term measurement
- Illuminated, clearly arranged display with permanently visible ambient temperature and relative humidity

**Measuring range / Accuracy:**

Flow rate: 0.80...30 m/s / ± 2%

Ambient temperature: -10...60°C / ± 1.5°C

Relative humidity: 20%...80% / ± 3%

**Measuring range:**

Airflow: 0...99990 CMM

**Inclusive:** AirflowTest-Master, software, USB Cable, batteries, carrying case

ORDER NO.	EAN-CODE	PU
082.140A	4 021563 680566	2

082.140A 4 021563 680566 2



**DATA-RECORDING at the PC**



SoundTest-Master



**Noise level measuring instrument with integrated long-term storage**

- Measurement of noise levels with frequency weighting filter according to dB (A) and dB (C) standard curves as per IEC 61672 (type 2)
- Selectable time weighting factors (fast 125 ms/slow 1 s) for optimum adaptation to noise dynamics
- Long-term recording function with 16,000 storage points or real-time logging on PC
- Selectable analogue indicator for visual assessment
- Calibrated and adjusted by means of standard 94 dB/1 kHz noise level calibrator
- Sensitive electret condenser microphone with detachable wind guard
- Analogue outputs: DC and AC
- PC software
- Illuminated, transparent display

**Measuring range / Accuracy:**

30...130 dB (A,C) / ± 1.5 dB

**Frequency range:**

31.5 Hz...8 KHz



**DATA-LOGGING/ -RECORDING directly and at the PC**

**Inclusive:** SoundTest-Master, software, USB cable, batteries, carrying case

ORDER NO.	EAN-CODE	PU
082.070A	4 021563 676330	2

082.070A 4 021563 676330 2



## Special measurement

### TireCheck

NEW



#### Digital tester for checking tyre pressure and heating reservoirs

- For checking tyre pressure in psi and bar
- Digital gauge for checking tread depth
- In the heating installation measuring the pressure at reservoirs
- Auto Power-off: the device switches off automatically when left idle for 90 seconds.
- Illuminated LC-display

#### Tyre pressure

Measuring range: 0.21 - 6.85 bar max.

(3.0 - 99.5 psi max.)

Accuracy:  $\pm 0.1$  bar /  $\pm 1.5$  psi

Resolution: 0.03 bar / 0.5 psi

#### Tread depth

Measuring range: 0 - 15.8 mm

Accuracy:  $\pm 0.5$  mm

Resolution: 0.1 mm

**Inclusive:** TireCheck, batteries

**ORDER NO.**    **EAN-CODE**    **PU**

082.180A    4 021563 690077    5

PT

2x LR44



### CoatingTest-Master



#### Coating thickness measuring instrument for measuring non-metallic layers on metal surfaces

- Coating thickness measurement based on induction or eddy current principle
- Measurable coatings: non-magnetic coatings (paint, zinc on steel), insulating coatings (paint, anodized coatings) on non-ferrous metals
- Automatic identification of base material (ferrous / ferromagnetic, non-ferrous / non-ferromagnetic)
- Internal memory for 400 measured values
- One-point and two-point calibration
- USB interface for transferring measurement data and software evaluation
- Min/Max/Avg display
- Illuminated, transparent display

#### Magnetic induction

Measuring range: 0...1250  $\mu$ m

Accuracy: 0...850  $\mu$ m / ( $\pm 3\%$   $\pm 1$   $\mu$ m), 850...1250  $\mu$ m / ( $\pm 5\%$ )

#### Eddy current principle

Measuring range: 0...1250  $\mu$ m

Accuracy: 0...850  $\mu$ m / ( $\pm 3\%$   $\pm 1$   $\mu$ m), 850...1250  $\mu$ m / ( $\pm 5\%$ )

**Inclusive:** CoatingTest-Master, calibration references, software, USB cable, batteries, carrying case

**ORDER NO.**    **EAN-CODE**    **PU**

082.150A    4 021563 680597    2

IQ

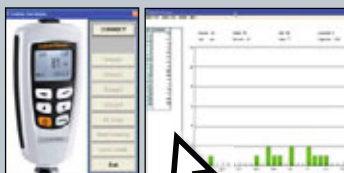

**DATA-LOGGING /-RECORDING**  
directly and at the PC

USB

2 x AAA

HARD

## COATING THICKNESS MEASUREMENT

Non-destructive measurement of coating thicknesses is used in many applications. Precision and selective coating thickness measurement is not only required for quality control in paintshops and in the automobile industry but, by inspecting material coating quality, it also enables long-term corrosion protection of metal components.



Automatic identification of base material:  
FE: ferrous / ferromagnetic  
NFe: non-ferrous / non-ferromagnetic



Small measuring head for coating thickness measurement with pinpoint accuracy



# Video inspection

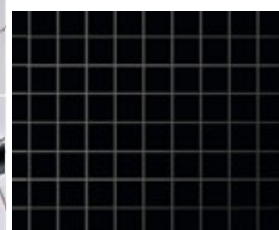
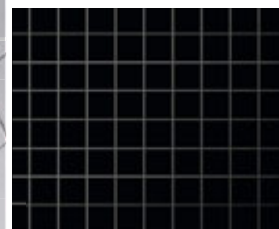
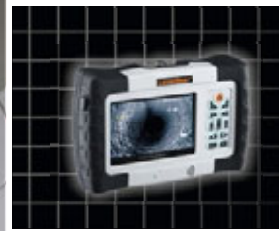

## Video endoscopes

# MICRO-DIGITAL INSPECTION

Special applications and places difficult to access require innovative solutions to ensure optimum use. The smaller and more stable the camera unit the more varied the applications – whether used at home, in industry or by craftsmen.

## Powerful technology



Different sized camera heads for various applications



EXTRA LONG VIDEO INSPECTION SYSTEM



Laserliner instruments are available in sturdy carrying bags or hard-shell cases.  
SOFT: softbag  
HARD: plastic carry case

The VideoFlex G2 carrying case with space for optional accessories, such as the SpeedPowerPack battery charger



## Overview



	VideoScope	VideoScope XXL	VideoFlex G2
Colour display	●	●	●
180° image rotation	●	●	●
Zoom function		●	●
LED lighting	●	●	●
Data storage		●	●
Image recording		●	●
Video recording		●	●
Length of flex cable	1,0 m	5,0 m	1,5 m / 10 m
Camera head ø	9 mm	9 mm	6 / 9 mm
Accessory TopClips, TopGuide	○	○	○

● = available ○ = optional



Video endoscopes



VideoScope



**Compact inspection camera for visual inspections of areas which are difficult to access**

- The camera head on the flexible cable transmits images directly to the LC monitor.
- Powerful object lighting thanks to 4 high-performance LEDs
- The compact camera head is small enough to inspect even inaccessible areas.
- Manual image rotation by 180° on the monitor
- Camera head: ø 9 mm

**Inclusive:** VideoScope 1 m / focus 10 cm, batteries



ORDER NO.	EAN-CODE	PU
082.055A	4 021563 684441	2

**PT**

<b>DISPLAY</b>	320 x 240 pixel	2.7" LCD	180°	<b>CAMERA</b>	320 x 240 pixel	LED LIGHT	IP 67	4x AA
----------------	-----------------	----------	------	---------------	-----------------	-----------	-------	-------

VideoScope XXL



**Compact inspection camera with featuring record function**

- The camera head on the flexible cable transmits images directly to the LC monitor.
- REC-Function: still picture and video can be recorded for a later analysis.
- Formattable SDHC-Card
- Webcam function
- Powerful object lighting thanks to 4 high-performance LEDs
- 4x digital zoom in 10% increments
- The compact camera head is small enough to inspect even inaccessible areas.
- Internal memory
- Manual image rotation by 180° on the monitor
- Camera head: ø 9 mm

- Inspection accessory TopGuide G2 and TopClips G2 depending on the application (page 31)

**Inclusive:** VideoScope XXL 5 m / focus 10 cm, USB/REC-cable, software for webcam function, batteries



ORDER NO.	EAN-CODE	PU
082.115A	4 021563 687404	2

**PT**

<b>DISPLAY</b>	320 x 240 pixel	3" LCD	180°	<b>ZOOM</b>	4x	<b>CAMERA</b>	320 x 240 pixel	LED LIGHT	IP 68	REC	SD	USB	4x AA
----------------	-----------------	--------	------	-------------	----	---------------	-----------------	-----------	-------	-----	----	-----	-------

Video endoscopes



VideoFlex G2



1,5 m  
Focus 5 cm

ø 9 mm FlexCamera



1,5 m  
Focus 5 cm

ø 6 mm FibreCamera



10 m  
Focus 5 cm

ø 9 mm SnakeCamera



Professional video inspection system for visually inspecting areas that are difficult to access – also over great distances

- The camera head on the flexible cable transmits images directly to the LC monitor.
- Powerful object lighting thanks to 2 or 4 high-performance LEDs
- Bright LED lighting means that the camera is able to provide clear still images and video recordings even when lighting conditions are at their poorest.
- 4x digital zoom in 10% increments
- The compact camera head is small enough to inspect even inaccessible areas.
- Multilingual on-screen display
- Image and video REC function: The recordings can be stored on an SDHC memory card for subsequent evaluation.
- Direct data transfer to PC
- Webcam function, Screen size: 3.0"
- Manual 180° image rotation on the monitor
- Exchangeable camera snakes - 1.5 m length with head ø 9 or 6 mm and 10 m length with head ø 9 mm, Focus: 5 cm available
- Quick Replacement of camera snake depending on the application. (possible options on page 31 – Flex-, Fibre- and SnakeCamera)



Image format / Video format:	JPEG / AVI
Internal / external memory:	32 MB / Supports up to max. 8 GB SDHC card

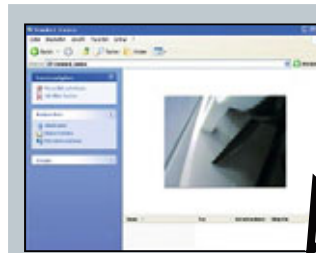
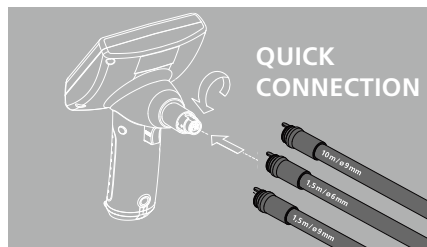

IMAGE-/VIDEO-RECORDING/EDITING SYSTEM directly and at the PC



QUICK CONNECTION

- FlexCamera 1,5 m, ø 9 mm
- FibreCamera 1,5 m, ø 6 mm
- SnakeCamera 10 m, ø 9 mm

**Inclusive:** VideoFlex G2, USB-cable, software for webcam function, batteries, carrying case  
**Accessories depending on equipment:**  
 - FlexCamera 1.5 m, camera head: ø 9 mm, focus: 5 cm, IP 68  
 - FibreCamera 1.5 m, camera head: ø 6 mm, focus: 5 cm, IP 68  
 - SnakeCamera 10 m, camera head: ø 9 mm, focus: 5 cm, IP 68

ORDER NO.	EAN-CODE	PU
082.112A	4 021563 683598	2
082.111A	4 021563 683581	2
082.110A	4 021563 682294	2



<b>DISPLAY</b>	320 x 240 pixel	3" LCD	180°	ZOOM 4x	<b>CAMERA</b>	ø 6 mm 320 x 240 pixel	ø 9 mm 640 x 480 pixel	LED LIGHT	IP 68	REC	USB	4x AA	HARD
----------------	-----------------	--------	------	---------	---------------	------------------------	------------------------	-----------	-------	-----	-----	-------	------

## Accessories



**TopGuide**  
The specially ground sleeve allows for optimal gliding on uneven surfaces, for example dirty pipes.

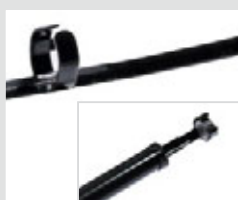

**TopClips G2**  
Clip mechanism for easy attachment and removal on 9 mm camera head



### FlexCamera G2

1,5 m  
Focus 5 cm



**Universal micro camera with very small camera head and flexible cable**

- Powerful object lighting thanks to 4 high-performance LEDs
- Camera head: ø 9 mm, Focus: 5 cm, IP 68
- Cable length: 1,5 m

Only for VideoFlex G2.

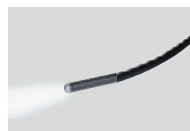

ORDER NO. EAN-CODE PU

082.122A 4 021563 679744 2

CAMERA 640 x 480 pixel LED LIGHT IP 68



### FibreCamera G2

1,5 m  
Focus 5 cm



**Universal micro camera with very small camera head and flexible cable**

- Suitable for inspections in small openings.
- Powerful object lighting thanks to 2 high-performance LEDs
- Camera head: ø 6 mm, Focus: 5 cm, IP 68
- Cable length: 1,5 m

Only for VideoFlex G2.



ORDER NO. EAN-CODE PU

082.121A 4 021563 679737 2

CAMERA 320 x 240 pixel LED LIGHT IP 68



### SnakeCamera G2

10 m  
Focus 5 cm



**Universal micro camera for inspections over great distances**

- Powerful object lighting thanks to 4 high-performance LEDs
- Camera head: ø 9 mm, Focus: 5 cm, IP 68
- Cable length: 10 m

Only for VideoFlex G2.



ORDER NO. EAN-CODE PU

082.120A 4 021563 680696 2

CAMERA 640 x 480 pixel LED LIGHT IP 68



### TopGuide G2



**Inspection accessory**

- Aluminium guide sleeve for mounting on the camera head
- The specially ground sleeve allows for optimal gliding on uneven surfaces, for example dirty pipes.
- Reduces jamming and contamination of the camera head.
- Suitable for 9 mm camera head

Not for FibreCamera.



ORDER NO. EAN-CODE PU

082.124A 4 021563 683079 2



### TopClips G2



**Inspection accessory**

- Magnet, mirror and hook attachment for mounting on camera head
- Suitable for 9 mm camera head
- Clip mechanism for easy attachment and removal

Not for FibreCamera.



ORDER NO. EAN-CODE PU

082.123A 4 021563 680610 2



Pipe / drain cameras building inspection

FLEXIBLE APPLICATIONS

The professional video inspection system is suitable for the visual inspection of hard to reach places, such as pipelines, canals, ventilation pipes and exhaust gas systems. The different camera units and set options are adapted to different applications in manufacturing and the construction industry.



VideoControl-Master



5.0" colour display and illuminated buttons



Connection for various camera units

<b>Video format:</b>	ASF / 30 frames / sec
<b>Image format:</b>	JPEG format
<b>External memory:</b>	Supports up to max. 16 GB SD card
<b>Humidity:</b>	max. 90 % relative humidity (no condensation)
<b>LED:</b>	10 brightness levels

IMAGE-/ VIDEO-RECORDING/ EDITING SYSTEM directly and at the PC

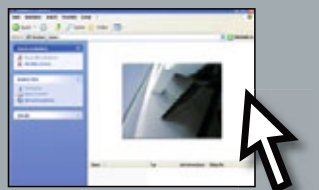



# Pipe / drain cameras building inspection

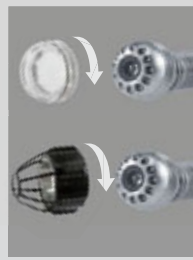

**SafetyLens and CameraProtector**  
Camera head with separate lens cover to provide protection from contamination and impact



**BigTube-Adapter**  
For the axial alignment of the PipeControl camera units in pipes, chimneys and ventilation shafts

## PipeControlMobile set (1)



**20 m**  
DOF 5...60 cm

**ø 25 mm**

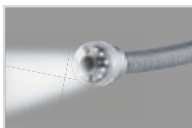

### VideoControl-Master

- Modular, versatile master unit for professional and efficient fault finding in manufacturing and the construction industry
- Large, high resolution 5.0" colour display powerfully backlit for detailed image analysis
- Integrated still image and video recording function
- Data storage on SD card
- USB 2.0 interface for PC data transfer
- Operation of external monitors possible
- Rechargeable Li-Ion battery
- Sturdy, water-protected design

### PipeControlMobile-Camera

- Easy-to-handle camera unit for mobile use
- 25 mm stainless steel camera head
- Stand-up reel with 20 m cable
- DOF: Focal depth 5...60 cm
- No pull-back thanks to flexible coil spring
- 12 high-performance LEDs for adjustable, powerful object lighting
- Stable, reinforced feed cable (ø 5.8 mm) for precise and safe camera guidance

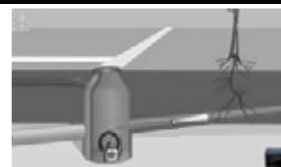

**Inclusive:** VideoControl-Master, PipeControlMobile-Camera 20 m, USB-cable, 4 GB SD-card, power supply/battery charger, AV-cable, carrying strap, SafetyLens, CameraProtector 25 mm, complete in the Sortimo® L-BOXX® 238

ORDER NO.	EAN-CODE	PU
084.121L	4 021563 688364	1



### VIDEOCONTROL-MASTER

640 x 480 pixel | 5" TFT | 360° | ZOOM 2x | REC | USB | IP 65 | 1/4"

### CAMERA

RECHARGE | 640 x 480 pixel | LED LIGHT | IP 68



## BigTube-Adapter



**ø 25 mm**

### Modular centring brush system

- For the axial alignment of the PipeControl camera units in pipes, chimneys and ventilation shafts
- With six high-strength, exchangeable brush edges for precise camera guidance
- Brush edges can be shortened
- Sturdy two-piece connection for safe and sturdy fit of the centring brush

Only for PipeControlMobile-Camera.

ORDER NO.	EAN-CODE	PU
084.144	4 021563 685318	1



Pipe / drain cameras building inspection



LevelFlex: Horizontal self-alignment for optimum image playback



Camera head with 12 high-performance LEDs



Adapter to replace the camera unit

PipeControl-LevelFlex set

NEW



30 m  
DOF 5...60 cm



VideoControl-Master

- Modular, versatile master unit for professional and efficient fault finding in manufacturing and the construction industry
- Large, high resolution 5.0" colour display powerfully backlit for detailed image analysis
- Integrated still image and video recording function
- Data storage on SD card
- USB 2.0 interface for PC data transfer
- Operation of external monitors possible
- Rechargeable Li-Ion battery
- Sturdy, water-protected design

PipeControl-LevelFlex-Camera

- Professional camera unit with integrated self-levelling for optimum camera alignment
- 31 mm stainless steel camera head with replacement adapter
- No pull-back thanks to flexible coil spring
- 12 high-performance LEDs for adjustable, powerful object lighting at the camera
- Robust, sturdy stand-up reel with a cable length of 30 m
- Stable, reinforced feed cable (ø 6 mm) for precise and safe camera guidance

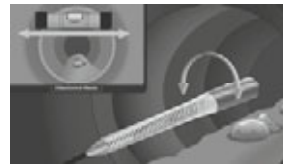

CAMERA

Camera type:	CMOS image sensor
Camera head / cable:	ø 31 mm, IP 68 (immersion depth 20 m, 1 h)
Field of vision:	71°
Focal depth:	5...60 cm
Cable diameter:	6 mm
Cable length:	30 m
Minimum bending radius:	39 cm

**Inclusive:** PipeControl-LevelFlex-Camera 30 m  
Accessories: VideoControl-Master, USB-cable, 4 GB SD-card, power supply/battery charger, AV-cable, carrying strap, control cable, complete in the Sortimo® L-BOXX® 136



ø 31 mm

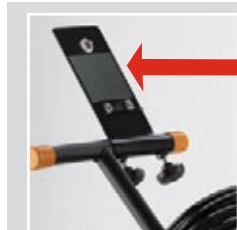

Holder for VideoControl-Master



ORDER NO.	EAN-CODE	PU
084.134L	4 021563 691944	1



VIDEOCONTROL-MASTER

640 x 480 pixel | 5" TFT | 360° | ZOOM 2x | REC | SD | USB | IP 65 | 1/4" | RECHARGE

CAMERA

640 x 480 pixel | LED LIGHT | IP 68





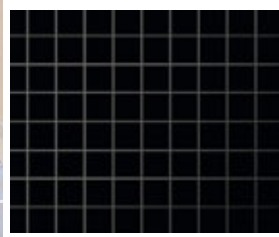
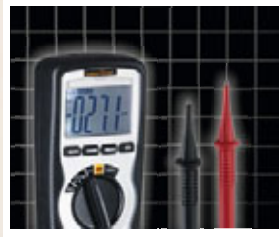













# Electrical meters



# BUILDING INSTALLATIONS AND ELECTRICAL SYSTEMS

Whether non-contact voltage tester, fully-protected multimeter or universal cable tracer: Professional tradesmen appreciate the varied functions of electrical tester and will find the right measuring instrument for the job here. The user guide provides an overview of electrical test segments and working ranges.

## Overview

						
Working ranges	ActivePen	AC-Check	ActiveFinder	ActiveTester	ActiveMaster	ActiveMaster Digital
<b>Detecting</b> AC	200 - 600 V contactless	5 - 1000 V contactless	24 - 1000 V contactless		110 - 230 V	110 - 230 V
<b>Locating</b> Electrical / metal lines						
<b>Verifying</b> Function / continuity test	Phase	Phase	Phase		Continuity / Phase	Continuity / Phase
<b>Identifying</b> Voltages				12, 24, 36, 50, 120, 230, 400 V	12, 24, 36, 50, 120, 230, 400, 690 V	12, 24, 36, 50, 120, 230, 400, 690 V
<b>Quantifying</b> Units						5 - 690 V
<b>Overvoltage categories</b> CAT					  	  

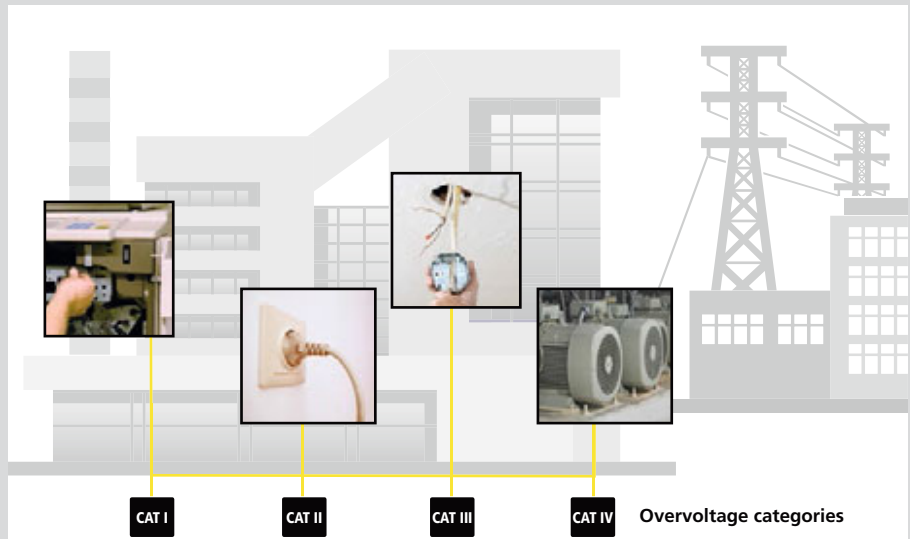



For more detailed information, go to [www.laserliner.com](http://www.laserliner.com)!



MultiMeter-PocketBox	MultiMeter-Pocket	MultiMeter-Compact	MultiClamp-Meter Pro
	110 - 230 V contactless	110 - 230 V contactless	110 - 230 V contactless
Continuity	Continuity / Phase	Continuity / Phase	Continuity
V, A, Ω	V, A, Ω	V, A, Ω, F, %, Hz	V, A, Ω
CAT II 250V	CAT III 1000V	CAT III 1000V CAT IV 600V	CAT III 600V

LAN CableChecker	AC-Tracer	CableTracer Pro
		110 - 230 V contactless
Zero-potential	200 - 250 V Mains voltage	12 - 250 V Zero-potential/ Mains voltage
Continuity		
		12, 50, 120, 230, 400 V
	CAT III 300V	CAT II 300V CAT III 300V



**Detecting**

Detecting electrical alternating fields / potential

**Locating**

Locating line routing with transmitter and receiver

**Verifying**

Function and continuity test

**Identifying**

Identifying voltages

**Quantifying**

Determining electrical variables

**Overvoltage categorie**

Safety classification of working voltage and voltage peaks

Electrical variable	Description	Unit	Alternating current = AC / Direct current = DC
U	Voltage	V (volt)	AC / DC
I	Current	A (ampere)	AC / DC
R	Resistance	Ω (ohm)	DC
C	Capacitance	F (farad)	DC
f	Frequency	Hz (hertz)	AC
V	Duty factor	% (percent)	AC

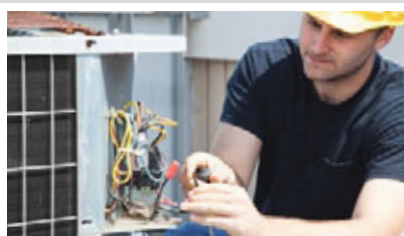

# Battery and pole testers

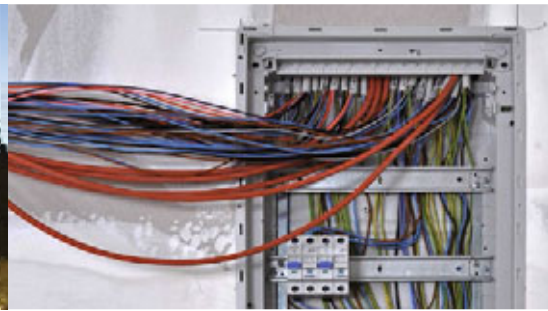

## BatteryCheck

NEW



- Battery tester for checking battery charge level**
- For checking all commonly used batteries (AA / AAA / C / D / E-block / button cell – small)
  - Easy to read, 3-colour scale to display the battery charge level
  - Easy to use with sliding battery holder and clearly accessible contacts
  - Operates without batteries
  - Small, compact design (fits in any toolbox)

Measuring range: 1.5 V / 9.0 V

Inclusive: BatteryCheck

ORDER NO.	EAN-CODE	PU
083.005A	4 021563 690022	5

PT

## PowerCheck

NEW



- Battery tester for checking battery and rechargeable battery charge level**
- For checking all commonly used batteries and rechargeable batteries (e.g. AA / AAA / C / D / E-block / button cell – small/large)
  - For checking various battery systems with one device: Alkali (AlMn), zinc carbon (ZnC), lithium (LiMnO<sub>2</sub>), nickel metal hydride (NiMH)
  - Charge level shown on LCD scale
  - Small, compact design (fits in any toolbox)

Measuring range: 1.2 V / 1.5 V / 3.0 V / 8.4 V / 9.0 V

Inclusive: PowerCheck, battery

ORDER NO.	EAN-CODE	PU
083.006A	4 021563 687879	5

PT

Available soon.

1x  
AAA

## ActivePen

NEW



- Safe non-contact voltage check**
- Locates electrical voltages in cables, sockets, bulb sockets and fuses
  - Determines polarity of L/N conductors, e.g. on sockets or terminals
  - Finds breaks in wires and cables
  - Clearly visible LED

Voltage range: 200 V/AC...600 V/AC, frequency: 50...60 Hz

Inclusive: ActivePen, batteries

ORDER NO.	EAN-CODE	PU
083.007A	4 021563 690039	5

PT

CAT III  
600V 2x  
AAA

## AC-Check



- Non-contact voltage tester with adjustable sensitivity**
- Locates electrical voltages in cables, sockets, bulb sockets and fuses
  - Determines polarity of L/N conductors, e.g. on sockets or terminals
  - Finds breaks in wires and cables
  - Extremely high sensitivity for tracing lines at great depths
  - Clearly visible LED

Voltage range: 5...1000 V/AC, frequency: 50...400 Hz

Inclusive: AC-Check, batteries

ORDER NO.	EAN-CODE	PU
083.008A	4 021563 687862	5

PT

CAT III  
1000V AutoSound LED LIGHT 2x  
AAA

## ActiveFinder



- Contactless handy voltage tester – Work safely on electrical lines**
- Locates electrical voltages in cables, sockets, bulb sockets and fuses
  - Determines polarity of L/N conductors, e.g. on sockets or terminals
  - Finds breaks in wires and cables
  - Extremely high sensitivity for tracing lines at great depths (Zoom)
  - Clearly visible LED for signalling electrical voltages
  - Integrated flashlight with separate ON/OFF button
  - Rugged, impact-resistant quality enclosure

Voltage range: 24...1000 V/AC, frequency: 50...60 Hz

Inclusive: ActiveFinder, batteries

ORDER NO.	EAN-CODE	PU
083.010A	4 021563 671144	5

PT

CAT III  
1000V AutoSound 2x  
AAA



## Voltage testers

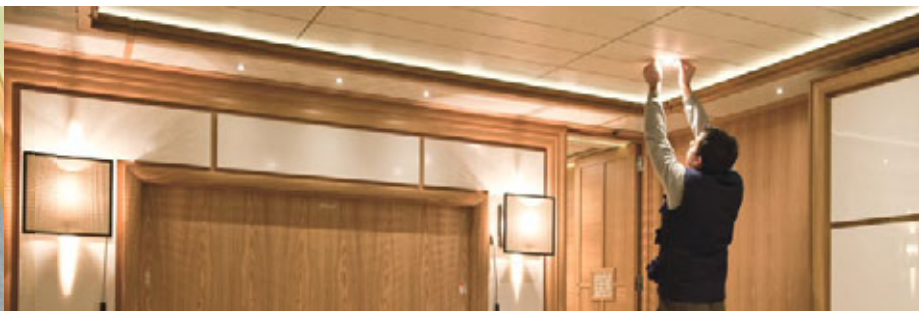

### ActiveTester

#### Universal voltage tester for the entire electrical system of buildings

- Reliable and fast voltage tester with the most commonly used nominal voltages
- Automatic AC voltage and DC voltage test
- Automatic range and function changeover for direct testing and measurement
- Operates without batteries
- Rugged, practical enclosure in space-saving mini format

#### Voltage range:

12, 24, 36, 50, 120, 230, 400 V/AC  
+/-12, 24, 36, 50, 120, 230, 400 V/DC

#### LED indicator:

12, 24, 36, 50, 120, 230, 400 V polarity plus/minus

**Inclusive:** ActiveTester, protective covers

ORDER NO.	EAN-CODE	PU
083.020A	4 021563 671151	5

PT



### ActiveMaster



#### Reliable measuring device for testing voltage and continuity

- Voltage tester with the most commonly used nominal voltages
- Automatic AC voltage and DC voltage test
- Automatic range and function changeover for direct testing and measurement
- Single-phase and rotary field test with phase sequence display
- Single-pole phase testing
- Automatic continuity tester with acoustic signal
- Safety self-test (AC warning) as from 50 V, operates in emergency mode without battery
- Rugged, practical enclosure with lockable test prod spacing (for standard EU connector)

**Voltage range:** 12, 24, 36, 50, 120, 230, 400, 690 V AC/DC  
**Peak current:** Is < 3.5 mA

**Inclusive:** ActiveMaster, protective covers, batteries

ORDER NO.	EAN-CODE	PU
083.021A	4 021563 671168	5

PT



### ActiveMaster Digital



#### Digital voltage and continuity tester with bar graph and numerical measured value display

- Voltage tester with the most commonly used nominal voltages
- Automatic AC voltage and DC voltage test
- Automatic range and function changeover for direct testing and measurement
- Single-phase and rotary field test with phase sequence display
- Single-pole phase testing
- Automatic continuity tester with acoustic signal
- Safety self-test (AC warning) as from 50 V, operates in emergency mode without battery
- Rugged, practical enclosure with lockable test prod spacing (for standard EU connector)

**LC-display / resolution:** 3.5 places, 1999 digits / 1 V AC/DC (numerical display)

**Voltage range:** 6, 12, 24, 50, 120, 230, 400, 690 V AC/DC (bar graph display)

**Peak current:** Is < 3.0 mA

**Inclusive:** ActiveMaster Digital, protective covers, batteries

ORDER NO.	EAN-CODE	PU
083.025A	4 021563 679836	2

IQ



## Multimeters

### MultiMeter-PocketBox

NEW



**Universal multimeter in practical box format with automatic range changeover**

- Precise voltage, current and resistance measurement
- Automatic continuity tester
- Diode test function for determining integrity and polarity
- Automatic function and range changeover without reconnecting cables
- Easy-to-read LC display
- Hold function



<b>Voltage range:</b>	V/DC: 200 mV...200 V, ± (0.8% + 5 digits)
	200 V...250 V, ± (1% + 5 digits)
V/AC: (40 - 400 Hz): 2 mV...200 V, ± (1% + 5 digits)	200 V...250 V, ± (1.2% + 5 digits)
<b>Current range:</b>	A/DC: 20 mA...200 mA, ± (1.2% + 5 digits)
	A/AC: (40 - 400 Hz): 20 mA...200 mA, ± (1.5% + 5 digits)
<b>Resistance range:</b>	0 Ω...200 Ω, ± (1.2% + 5 digits)
	200 Ω...200 kΩ, ± (1.0% + 5 digits)
	200 kΩ...2 MΩ, ± (1.2% + 5 digits)
	2 MΩ...20 MΩ, ± (1.5% + 5 digits)

**Inclusive:** MultiMeter-PocketBox, batteries

ORDER NO.	EAN-CODE	PU
083.028A	4 021563 690053	5

PT



### MultiMeter-Pocket

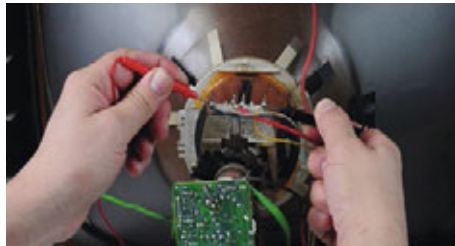

**Fully protected universal multimeter – for measurements in all building installations**

- Precise voltage, current and resistance measurement
- Automatic continuity tester
- Diode test function for determining integrity and polarity
- Integrated contactless voltage indicator
- Single-pole phase testing
- Fully protected design in all measuring ranges prevents operating errors
- Super-bright integrated flashlight for illuminating test point
- Large, easy-to-read LC display



<b>Voltage range:</b>	V/DC: 0.2 V / 2...20...200...600V ± (0.5% / 1.2%)
	V/AC: 2...20V / 200...600V ± (1.0% / 2.3%)
<b>Current range:</b>	A/DC: 0...200mA (± 2.0%)
	A/AC: 0...200mA (± 2.5%)
<b>Resistance range:</b>	200 Ohm / 2...20...200 Kohm / 2 Mohm / 20 Mohm
	± (0.8% / 1.2% / 5% / 10%)

**Inclusive:** MultiMeter-Pocket, 2 test prods, batteries

ORDER NO.	EAN-CODE	PU
083.032A	4 021563 671229	5

PT



### MultiMeter-Compact

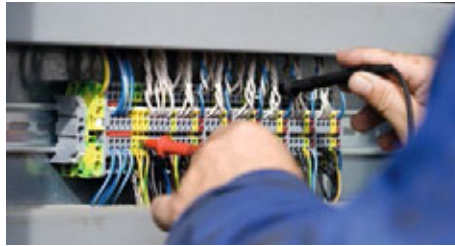

**Professional multimeter with all functions for exact electrical measurement**

- Precise voltage, current, resistance, capacitance, frequency and duty factor measurement
- Automatic range changeover and manual range preselection
- Automatic continuity tester
- Diode test function for determining integrity and polarity
- Integrated contactless voltage indicator with acoustic, visual and vibration warning
- High measurement resolution for precisely determining different measurement variables
- Compact, impact-resistant enclosure with base support and selector switch
- Large, easy-to-read LC display



<b>Voltage range:</b>	V/DC: 0.4 V / 4...40...400 V / 600 V
	± (0.5% / 1.2% / 1.5%)
V/AC: 0.4 V / 4 V / 40...400 V / 600 V	± (1.5% / 1.2% / 1.5% / 2.0%)
<b>Current range:</b>	A/DC: 0...10A, ± 2.5%
	A/AC: 0...10A, ± 3.0%
<b>Resistance range:</b>	0.4...4...40...400 Kohm...4 Mohm / 40 Mohm
	± (1.2% / 2.0%)
<b>Capacitance range:</b>	40nF / 400nF...4µF...40µF / 100µF ± (5% / 3% / 5%)
<b>Frequency range:</b>	0...10MHz / ± 1.5%
<b>Duty factor range:</b>	0.1...99.9% / ± 1.2%

**Inclusive:** MultiMeter-Compact, 2 test prods, battery

ORDER NO.	EAN-CODE	PU
083.034A	4 021563 671236	5

PT





## Cable detectors

### MultiClamp-Meter Pro



**Professional current and voltage clamp meter with true r.m.s. measurement**

- Measurement in all closed current circuits (AC/DC)
- Automatic continuity tester with acoustic signal
- Automatic diode measurement
- Peak-HOLD function for determining short-term making current
- High measurement resolution for precisely determining current, voltage and resistance
- Integrated contactless voltage indicator to quickly determine live parts
- MIN/MAX function for determining changing measurement variables
- Bright LED lighting for integrated test point illumination
- Backlit LC display with bar graph display

<b>Voltage range:</b>	V/AC: 0...600 V / ± 1.0% V/DC: 0...600 V / ± 1.5%
<b>Resistance, continuity test:</b>	600 V AC/DC
<b>Current range:</b>	A/AC: 0...200 A / ± 2.5% (PEAK 282,8 AAC) A/DC: 0...200 A / ± 2.0%
<b>Frequency range:</b>	50/400Hz AC (True RMS)

**Inclusive:** MultiClamp-Meter Pro, 2 test leads, batteries

ORDER NO.	EAN-CODE	PU
083.040A	4 021563 671205	5

**PT**



### LAN CableChecker



**Cable tracer set with transmitter and receiver for LAN, SAT, TV, telephone, audio cables**

- Tests wire allocations and analyses line routing
- Checks LAN- network cable assemblies (assigns the individual conductors).
- Analyses LAN, SAT, TV, telephone, audio and other cables in electrical systems
- Integrated continuity tester
- The receiver traces cables up to a depth of 5 cm - contactless.
- Comprehensive accessories set for testing the most commonly used types of plug-in connections
- Universal testing terminals for the connection to any conductor.
- For off-circuit electrical systems
- Integrated LED flashlight.

**Receiver LAN CableChecker REC V**

Measuring range scan-modus: 0...5 cm measuring depth

**Inclusive:** transmitter LAN CableChecker TX, receiver REC V, adapter (RJ11, RJ45, BNC, TV-coax, F-adapter) testing terminals, headphones, batteries, carrying case

ORDER NO.	EAN-CODE	PU
083.060A	4 021563 671779	5

**PT**

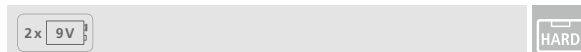

### AC-Tracer



**Cable tracer set with transmitter and receiver**

- Non-contact tracing of the transmission signal by the receiver
- Fast tracing of coherent electrical circuits.
- Location of lines in coherent, live electrical circuits
- Detection of fuse circuits in live installations
- Receiver with audible signal tone for locating measured objects
- Receiver with adjustable sensitivity for optimum fine adjustment
- Socket adapter for direct and fast testing in building installations.
- E27 lamp adapter for direct and fast testing in lamp circuits.

**Receiver AC-Tracer REC V**

Measuring range: 0...5 cm measuring depth

**Inclusive:** transmitter AC-Tracer TX, receiver REC V, EURO connector, UK-plug (Great Britain), E27 Lamp adapter, battery, carrying case

ORDER NO.	EAN-CODE	PU
083.050A	4 021563 672103	5

**PT**

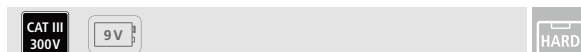

## Cable detectors

Transmitter/receiver line testers – Measurement with transmitter and receiver. The sender feeds coded signals into the cable to be checked. The signal is a modulated current that creates an electromagnetic field about the conductor. The receiver recognises this field, decodes it and is then able to find and locate cables with this signal. Ideal for taking stock of electrical installations and metal line systems.







Inaccessible cables:  
Line detection up to measuring depth of 2 m – e.g. suspended ceilings or underground cables



Easy location of fuses in switch boxes



-  NON-CONTACT
-  400 12  
230  
120  
50
-  PHASE TEST
-  SIGNAL
-  FLASHLIGHT

### CableTracer Pro



#### Universal, flexible cable tracer set including transmitter and receiver

- Non-contact tracing of the transmission signal by the receiver.
- Locates electrical cables, fuses, circuit breakers, metal pipes (such as heating pipes) and much more.
- Locates interrupted cables in existing installations and short-circuits in existing installation cables.
- May be used with or without mains voltage.
- High frequency of 125 kHz
- Display of DC and AC voltages.
- Signal coding allows as many as 7 senders to be used with one receiver and is thus ideal for complex installation settings.
- Integrated AC voltage detector
- Permanent AC voltage warnings
- Integrated illumination of measuring points
- Clearly arranged, illuminated displays

#### Receiver CableTracer REC V

Measuring range: 0...2 m measuring depth



**Inclusive:** transmitter CableTracer TX, receiver REC V, connecting cable, test prods, test clamps, batteries, carrying case

ORDER NO.	EAN-CODE	PU
083.070A	4 021563 671212	1



# Electronic scanners

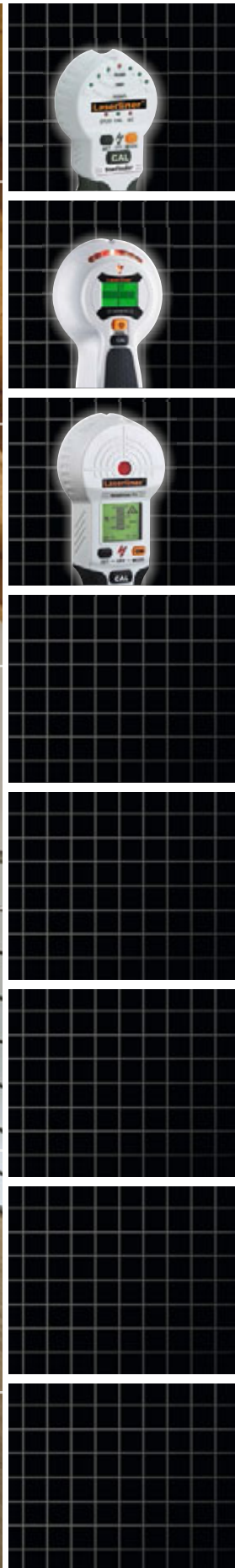

# DRILLING AND MOUNTING JOBS

The electronic scanners now keep you clearly informed of what is hidden below the surface of walls, floors and ceilings. They therefore give you the assurance of being able to complete your project quickly, precisely and without unexpected complications. You can save costs by avoiding elaborate repair work and unsightly false drilling.

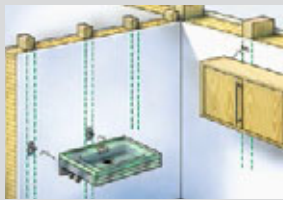

**Stud-Scan**  
Beam / cavity detection



**AC-Scan**  
Targeted detection of live supply lines



**Metal-Scan**  
Targeted metal detection

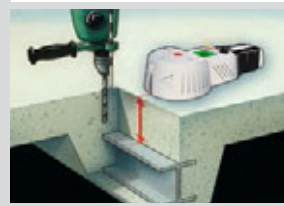

**Depth measurement**  
Determining depth

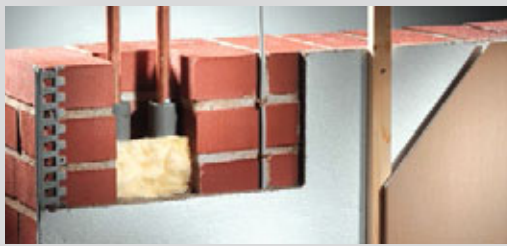

**AUTO CALIBRATION**

The automatic calibration adjusts the device to different surfaces immediately after switching on.

**AUTO CAL PLUS**

The advanced automatic calibration in Metal-Scan provides an easy way to narrow down test objects.

## Overview



	StarFinder	StarFinder Plus	CombiFinder Plus	MetalliFinder Pro	MultiFinder Plus
Stud-Scan	•	•			•
Metal-Scan			•	•	•
AC-Scan	•	•	•	•	•
Depth measurement				•	
Voltage warning 	•	•	•	•	•
Auto-Calibration	•	•	•		•
Auto-Cal Plus			•		•
Center Indication				•	
LCD with user guide		•	•		•

• = available

# Stud, metal and power cable locating

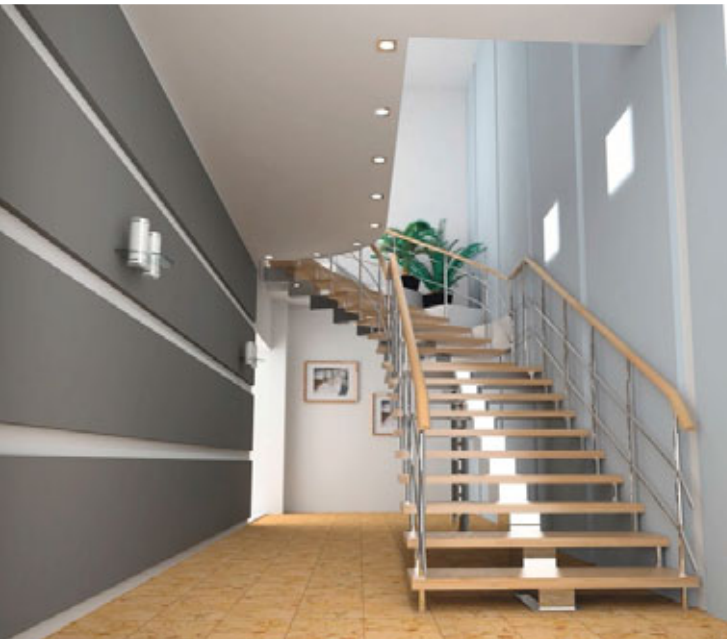

## StarFinder



**Electronic detector for live supply lines as well as wall beams and joists in drywall structures**

- Auto-Calibration: adjusts the device to different surfaces immediately after switching on.
- Acoustic and visual detection signals for finding objects.
- High safety is guaranteed by the permanent voltage warning function.

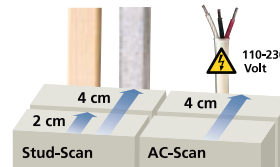

**Inclusive:** StarFinder, battery



ORDER NO.	EAN-CODE	PU
080.970A	4 021563 660797	5

**PT**

## StarFinder Plus



**Electronic detector for live supply lines as well as wall beams and joists in drywall structures**

- One-button operation to switch between the different measurement modes
- Auto-Calibration: adjusts the device to different surfaces immediately after switching on.
- Acoustic and visual detection signals for finding objects.
- Illuminated display

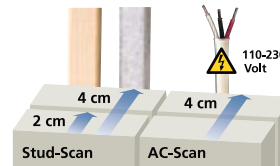

**Inclusive:** StarFinder Plus, battery



ORDER NO.	EAN-CODE	PU
080.972A	4 021563 684182	5

**PT**

## CombiFinder Plus



**Electronic detector for metal and live wires**

- This device permits targeted scanning for metals such as reinforcing iron, heating pipes and water pipes.
- One-button operation to switch between the different measurement modes
- The user guide on the LC display makes the device easy and reliable to use.
- Auto-Calibration: adjusts the device to different surfaces immediately after switching on.
- Auto-Cal Plus: allows objects to be localized easily in Metal-Scan mode.
- Acoustic and visual detection signals for finding objects.
- High safety is guaranteed by the permanent voltage warning function.
- Illuminated display

**Inclusive:** CombiFinder Plus, battery

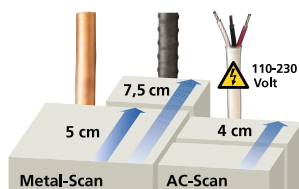

ORDER NO.	EAN-CODE	PU
080.955A	4 021563 684199	5



**PT**

## Stud, metal and power cable locating



### MetalliFinder Pro



**Universal detector for metal and live conductors with depth display.**

- Enables targeted search for metals such as reinforcing steel, heating pipes and water pipes.
- The depth measurement function is a valuable aid in deciding whether there is sufficient drilling depth over metal girders, etc.
- Therefore no more accidental drilling into metal water or gas pipes
- Prevents drilling into girders or steel reinforcements when working in walls and masonry
- Centre Indication: to easily determine the centre of an object.
- Acoustic and visual detection signals for finding objects.
- High safety is guaranteed by the permanent voltage warning function.
- Large, illuminated display

**Inclusive:** MetalliFinder Pro, battery

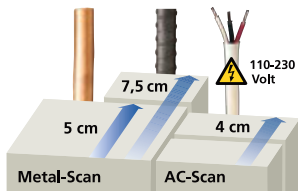

ORDER NO.	EAN-CODE	PU
080.951A	4 021563 670291	5



### MultiFinder Plus

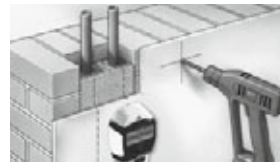

**Universal detector for locating wood, metal, copper, iron and live wires**

- One-button operation to switch between the different measurement modes
- The user guide on the LC display makes the device easy and reliable to use.
- Auto-Calibration: adjusts the device to different surfaces immediately after switching on.
- Auto-Cal Plus: allows objects to be localized easily in Metal-Scan mode.
- Acoustic and visual detection signals for finding objects.
- High safety is guaranteed by the permanent voltage warning function.
- Special feature: in metal mode, it is even able to detect concealed lines when they are not live.
- Illuminated display

**Inclusive:** MultiFinder Plus, battery

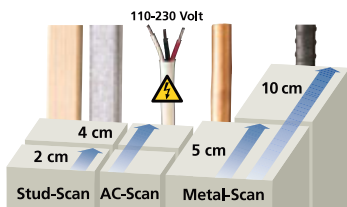

ORDER NO.	EAN-CODE	PU
080.965A	4 021563 684175	5



# Slope indicators

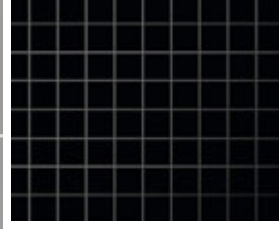

Digital spirit levels



DigiLevel



Digital electronic spirit level with vertical and horizontal angle display

- An acoustic signal is sounded at 0°, 45°, 90°, 135° and 180° as an aid to ease the alignment of objects.
- Angles can be transferred in reference mode.
- Calibration function to recalibrate the sensor and increase the measuring accuracy
- Powerful adhesion magnets and additional vertical and horizontal vial, illuminated display
- Vial precision ± 0.5 mm / m
- Slope in degrees, in/ft, or percent

DigiLevel Compact <sup>(1)</sup>

- Hold function
- Length 23 cm

DigiLevel 60 <sup>(1)</sup> /

DigiLevel Laser mit Wand-Linien-Laser

- Call-up of up to 9 values with the separate measurement memory
- Milled measuring surface 60 cm in length

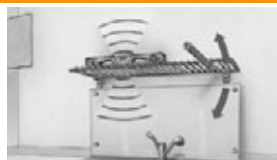

Accuracy of electronic measurements:

DigiLevel Compact

± 0.1° at 0° and 90°, ± 0.2° from 1°...89°

DigiLevel 60 / DigiLevel Laser

± 0.05° from 0°...1°, ± 0.1° at 90°, ± 0.2° from 1°...89°



DigiLevel Laser



DigiLevel 60 / Laser



Inclusive: DigiLevel, softbag, batteries

ORDER NO.	EAN-CODE	PU
<b>DigiLevel Compact <sup>(1)</sup></b>		
081.202A	4 021563 663019	2
<b>DigiLevel 60 <sup>(1)</sup></b>		
081.200A	4 021563 662302	2
<b>DigiLevel Laser</b>		
081.201A	4 021563 663156	2

DigiLevel Compact <sup>(1)</sup>

081.202A 4 021563 663019 2

DigiLevel 60 <sup>(1)</sup>

081.200A 4 021563 662302 2

DigiLevel Laser

081.201A 4 021563 663156 2



DigiLevel Laser





# Digital spirit levels



## DigiLevel Plus

NEW

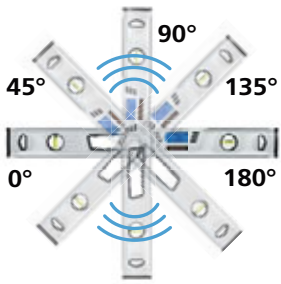

### Digital electronic spirit levels – precise and easy to use

- An acoustic signal is sounded at 0°, 45°, 90°, 135° and 180° as an aid to ease the alignment of objects.
- Angles can be transferred in reference mode.
- The flip-display feature changes the display automatically when making overhead measurements.
- Calibration function to recalibrate the sensor and increase the measuring accuracy
- Powerful adhesion magnets and additional vertical and horizontal vial, illuminated display
- Hold function

**DigiLevel Plus 40 / 60 / 80 / 100 / 120**  
Length 40 / 60 / 80 / 100 / 120 cm

Available soon.



### Accuracy of electronic measurements:

- ± 0.1° from 0°... 1°
- ± 0.1° from 89°...90°
- ± 0.2° from 1°...89°

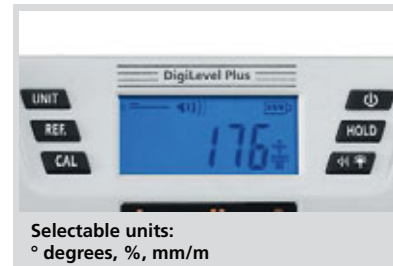

Selectable units:  
° degrees, %, mm/m

Inclusive: DigiLevel Plus, softbag, batteries

### DigiLevel Plus

ORDER NO.	EAN-CODE	PU
40 cm: 081.250A	4 021563 690664	5
60 cm: 081.251A	4 021563 690671	5
80 cm: 081.252A	4 021563 690688	5
100 cm: 081.253A	4 021563 690695	5
120 cm: 081.254A	4 021563 690701	5

PT

DigiLevel Plus 40

DigiLevel Plus 60



2x AAA



Digital spirit levels and angle measurement



DigiLevel Pro

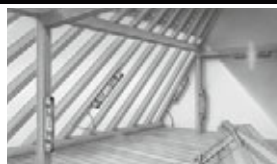
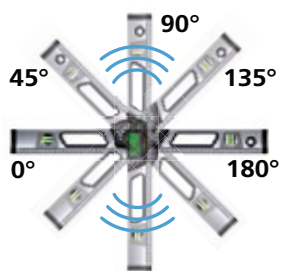

**Digital electronic level with spot laser as an optical extension for point-precise assessment of height and angle**

**Inclusive:** DigiLevel Pro, softbag, batteries

- An acoustic signal is sounded at 0°, 45°, 90°, 135° and 180° as an aid to ease the alignment of objects.
- The flip-display feature changes the display automatically when making overhead measurements
- Calibration function to recalibrate the sensor and increase the measuring accuracy
- Powerful adhesion magnets on the underside
- Accuracy of electronic measurements:  $\pm 0.05^\circ$  from 0°...1°,  $\pm 0.1^\circ$  at 90°,  $\pm 0.2^\circ$  from 1°...89°, vial precision  $\pm 0.5 \text{ mm / m}$

DigiLevel Pro

ORDER NO.	EAN-CODE	PU
<b>30 cm:</b> 081.212A	4 021563 664856	1
<b>60 cm:</b> 081.210A	4 021563 664825	1
<b>120 cm:</b> 081.216A	4 021563 664849	1



**DigiLevel Pro 30 / 60**



ArcoMaster



**Digital electronic angle measuring device with display**

**Inclusive:** ArcoMaster, softbag, batteries

- Measuring range 0° - 220°
- Pull-out bevel
- With additional horizontal and vertical vial
- An illuminated LCD display on each side (front and rear)
- Hold function
- Automatic calculation of angle bisection
- Accuracy of electronic angle measurement  $\pm 0.2^\circ$ , vial precision  $\pm 0.25 \text{ mm / m}$

- **ArcoMaster 40 / 60**  
Arm length 40 / 60 cm



ORDER NO.	EAN-CODE	PU
<b>40 cm:</b> 075.130A	4 021563 664016	1
<b>60 cm:</b> 075.131A	4 021563 666683	1



# Distance meters



## Distance measuring wheels

### RollPilot Mini

NEW



#### Measuring wheel

- Mechanical measuring wheel: Distances up to 9,999.9 m
- Addition when wheels are turning forwards and subtraction when backwards
- Wall-to-wall function: The compact design enables direct measurement from wall to wall.
- The moving pointer shows the exact start and end positions.
- Accuracy  $\pm 0.1\%$
- Metering wheel with 0.5 m circumference

Available soon.

Inclusive: RollPilot Mini

ORDER NO.	EAN-CODE	PU
075.002A	4 021563 660667	2

PT

### RollPilot S12



#### Measuring wheel for use on straight lines and curves

- This mechanical metering wheel delivers accurate measured values at all ranges up to 9,999.9 m.
- Large, easy to read display with additional fine scale (1 - 9 cm) for precise measurement.
- Addition when wheels are turning forwards and subtraction when backwards
- The moving pointer shows the exact start and end positions.
- Folding design and softbag for easy transport
- Brake and zero setting directly on handle
- Non-wearing cardanic scale drive
- Accuracy  $\pm 0.1\%$
- Metering wheel with 1 m circumference



Foldable for easy transport

Inclusive: RollPilot S12, softbag

ORDER NO.	EAN-CODE	PU
075.005A	4 021563 672714	1

PT

SOFT

### RollPilot S6

NEW



#### Measuring wheel for use on straight lines and curves

- Mechanical measuring wheel: Distances up to 9,999.9 m
- Large, easy to read display with additional fine scale (1 - 9 cm) for precise measurement.
- Addition when wheels are turning forwards and subtraction when backwards
- Wall-to-wall function: The compact design enables direct measurement from wall to wall.
- Brake and zero setting directly on handle
- Non-wearing cardanic scale drive
- Accuracy  $\pm 0.1\%$
- Metering wheel with 0.5 m circumference

Available soon.

Inclusive: RollPilot S6, softbag

ORDER NO.	EAN-CODE	PU
075.008A	4 021563 692521	1

IQ

SOFT

### RollPilot D12



#### Electronic measuring wheel for use on straight lines and curves

- Electronic measuring wheel delivers measured values accurate to the centimetre when measuring distances of up to 9,999.99 m.
- Easy-to-read, illuminated LC display directly on the handle.
- Addition when wheels are turning forwards and subtraction when backwards
- Hold function for holding the measured value
- Measured value memory for 5 entries
- The moving pointer shows the exact start and end positions.
- Folding design and softbag for easy transport
- Accuracy  $\pm 0.1\%$
- Metering wheel with 1 m circumference

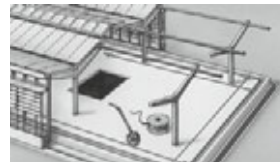

Easy-to-read LC display directly on handle

Inclusive: RollPilot D12, softbag, battery

ORDER NO.	EAN-CODE	PU
075.006A	4 021563 680818	1

IQ

9V

SOFT

# Measuring wheel and ultrasonic distance measurement

## Measuring outdoors

The most common dimensions measured on building sites are length and height. From the professional laser distance meter through reliable ultrasound measuring instruments to the classic measuring wheels you will find the optimum solution for every application.

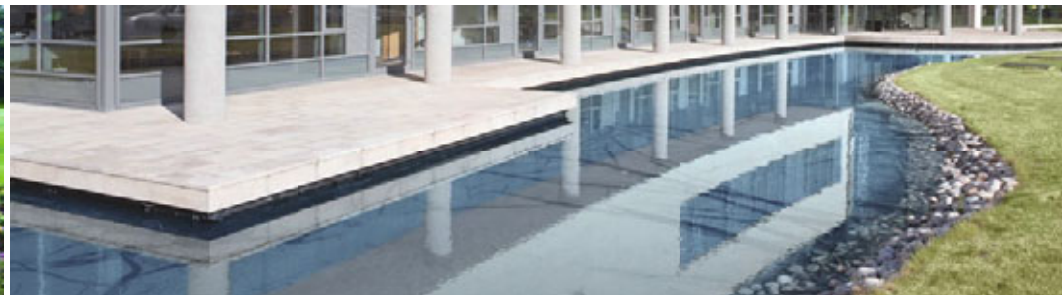
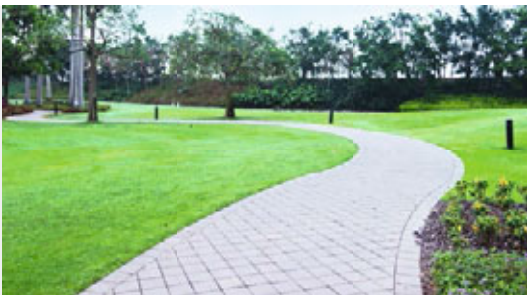

## MeterMaster Plus

NEW

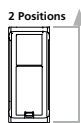

### Ultrasonic distance meter with target laser

- Laser for sighting – ultrasound for measuring
- Ultrasound measurement of lengths, surfaces and space volumes, automatic addition and multiplication
- Measured value display can be switched between °C and °F
- Room temperatures ranging from 0 to 40° are registered and compensated for by the electronics.
- Power-saving function: The device switches itself off automatically.
- Measuring range: 0.6 to 13 m

Available soon.



Inclusive: MeterMaster Plus, battery

ORDER NO.	EAN-CODE	PU
080.931A	4 021563 691463	5

PT



## MeterMaster Pro Laser (1)

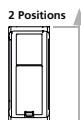

### Professional ultrasonic distance meter

- Laser for sighting – ultrasound for measuring
- Ultrasound measurement of lengths, surfaces and space volumes, automatic addition and multiplication
- By exact match of laser circle and ultrasound measuring range, the measurement can be precisely targeted.
- With versatile calculation and memory functions
- Self-triggering facility and reference mode
- Easy handling through dedicated function buttons and multiple line display
- Measuring range: 0.6 to 18 m



Inclusive: MeterMaster Pro Laser, battery

ORDER NO.	EAN-CODE	PU
080.930A	4 021563 660483	5

PT



Laser distance measurement

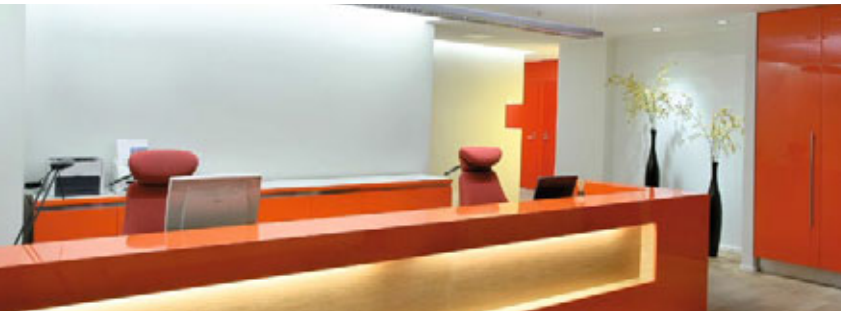

**LaserMeter X20**

NEW

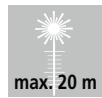

**Laser distance meter – simple operating techniques**

- Measuring range, internal 0.2 to 20 m
- Measuring precision of ± 3 mm (typical)\*
- The area and volume functions permit the acquisition of room sizes, for example to calculate material quantities
- Continuous Min./Max. measurement

**Available soon.**

\*See operating instructions for specific accuracies



**Inclusive:** LaserMeter X20, softbag, batteries

ORDER NO.	EAN-CODE	PU
080.933A	4 021563 692897	5

PT



**DistanceMaster Compact**

NEW

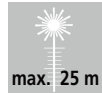
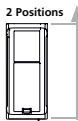

**Laser distance meter – sturdy with rubberised casing**

- Measuring range, internal 0.1 to 25 m
- Measuring precision of ± 3 mm (typical)\*
- The area and volume functions permit the acquisition of room sizes, for example to calculate material quantities
- Continuous Min./Max. measurement
- With storage options
- Illuminated 3-line colour LC display
- Sturdy, ergonomically designed housing

\*See operating instructions for specific accuracies



**Inclusive:** DistanceMaster Compact, softbag, batteries

ORDER NO.	EAN-CODE	PU
080.936A	4 021563 691036	5

PT



**DistanceMaster Home**

NEW

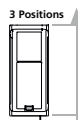

**Laser distance meter – measure exactly to the point even faster**

- Measuring range, internal 0.2 to 25 m
- Measuring precision of ± 3 mm (typical)\*
- Features distance, surface and volume calculation, Pythagoras 1+2, continuous Min./Max. measurement and plus/minus function
- With versatile calculation and memory functions
- The wall surface function automatically adds up surfaces by measuring the lengths of walls as well as their height once.
- Reference mode for easy transfer of lengths

\*See operating instructions for specific accuracies



**Inclusive:** DistanceMaster Home, softbag, batteries



ORDER NO.	EAN-CODE	PU
080.949A	4 021563 685080	5

PT



**DistanceMaster Pocket**

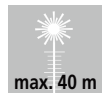
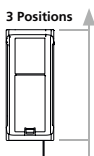

**Laser distance meter – measure exactly to the point even faster**

- Measuring range, internal 0.3 to 40 m
- Strong sunlight will reduce the maximum range.
- High measuring precision of ± 2 mm (typical)\*
- Features distance, surface and volume calculation, Pythagoras 1+2, continuous Min./Max. measurement and plus/minus function
- With versatile calculation and memory functions
- The wall surface function automatically adds up surfaces by measuring the lengths of walls as well as their height once.
- Reference mode for easy transfer of lengths

\*See operating instructions for specific accuracies

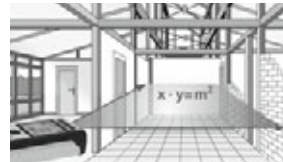

**Inclusive:** DistanceMaster Pocket, softbag, batteries

ORDER NO.	EAN-CODE	PU
080.945A	4 021563 683994	5

PT

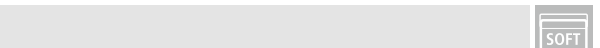

# Laser distance measurement

**SPEED SHUTTER**

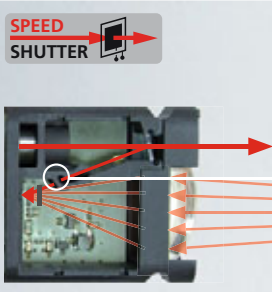

**Speed shutter:**  
Electronic anti-glare system for internal reference measurements

Thanks to the electronic anti-glare system, the DistanceMaster laser range finders measure 3x faster than conventional devices with mechanical systems.



## DistanceMaster Compact Pro

NEW

max. 50 m

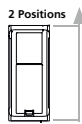

### Laser distance meter – with Bluetooth interface and angle measurement

- Measuring range, internal 0.1 to 50 m
- High measuring precision of  $\pm 2$  mm (typical)\*
- The area and volume functions permit the acquisition of room sizes, for example to calculate material quantities
- Bluetooth interface for measurement data transfer
- $360^\circ$  inclination sensor for determining the horizontal and vertical distance
- Pythagoras 1 + 2 + 3\*\*, continuous Min./Max. measurement
- With storage options
- Illuminated 3-line colour LC display
- Sturdy, ergonomically designed housing

Available soon.

\*See operating instructions for specific accuracies  
\*\*In combination with  $360^\circ$  inclination sensor



**Inclusive:** DistanceMaster Compact Pro, softbag, batteries

ORDER NO.	EAN-CODE	PU
080.937A	4 021563 692903	5











## DistanceMaster Pocket Pro

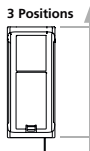

max. 50 m



### Laser distance meter – measure exactly to the point more quickly with the help of high-speed technology

- Measuring range, internal 0.05 to 50 m
- High measuring precision of  $\pm 2$  mm (typical)\*
- Features distance, surface and volume calculation, Pythagoras 1+2, continuous Min./Max. measurement and plus/minus function
- With versatile calculation and memory functions
- The wall surface function automatically adds up surfaces by measuring the lengths of walls as well as their height once.
- Reference mode for easy transfer of lengths

\*See operating instructions for specific accuracies



**Inclusive:** DistanceMaster Pocket Pro, softbag, batteries

ORDER NO.	EAN-CODE	PU
080.948A	4 021563 684502	5









## DistanceMaster 80 <sup>(1)</sup>



max. 80 m

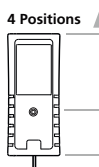

### Professional laser distance meter

- Measuring range 0.05 to 80 m
- Measuring accuracy  $\pm 1.5$  mm (typical)\*
- Features distance, surface and volume calculation, Pythagoras 1+2, continuous Min./Max. measurement and plus/minus function
- With versatile calculation and memory functions
- Reference mode for easy transfer of lengths
- 1/4" threaded connection
- Measure out of a corner with the screw-on measuring prod

\*See operating instructions for specific accuracies



**Inclusive:** DistanceMaster 80, fold-out pin, softbag, batteries

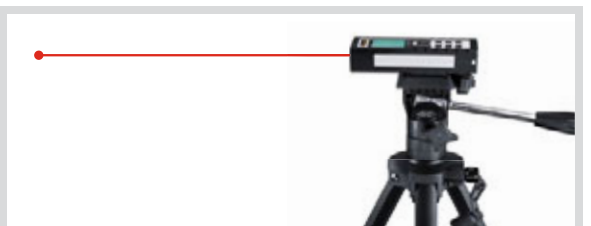

Optional: FixPod 155 cm, page 98

ORDER NO.	EAN-CODE	PU
080.946A	4 021563 680634	5









Laser distance meter technology

PRECISE MEASUREMENT

Overview

							
	LM X20	DM Compact	DM Home	DM Pocket	DM Compact Pro	DM Pocket Pro	DM 80
Measuring system	Laser	Laser	Laser	Laser	Laser	Laser	Laser
Measuring range / m	0,2 – 20	0,1 – 25	0,2 – 25	0,05 – 40	0,1 – 50	0,05 – 50	0,05 – 80
Accuracy / mm	±3 (typical)*	±3 (typical)*	±3 (typical)*	±2 (typical)*	±2 (typical)*	±2 (typical)*	±1,5 (typical)*
Distance, area, volume calculation	•	•	•	•	•	•	•
Continuous Min. / Max. measurement	• / •	• / •	• / •	• / •	• / •	• / •	• / •
Addition / subtraction			•	•		•	•
Pythagoras			1 + 2	1 + 2	1 + 2 + 3**	1 + 2	1 + 2
Memory / quantity		10	50	50	10	50	50
Bluetooth					•		
Wall surface function			•	•		•	•
Reference function			•	•		•	•
Measuring positions	2	2	3	3	2	3	4
Reflection surfaces		•	•	•	•	•	•
360° inclination sensor					•		
Laser class	2	2	2	2	2	2	2

• = available

\*See operating instructions for specific accuracies

\*\*In combination with 360° inclination sensor

LM = LaserMeter  
DM = DistanceMaster



The bar diagram shows how well suited the reflection surface is for measurement. This is particularly useful for measuring over long distances, dark surfaces or bright ambient light.

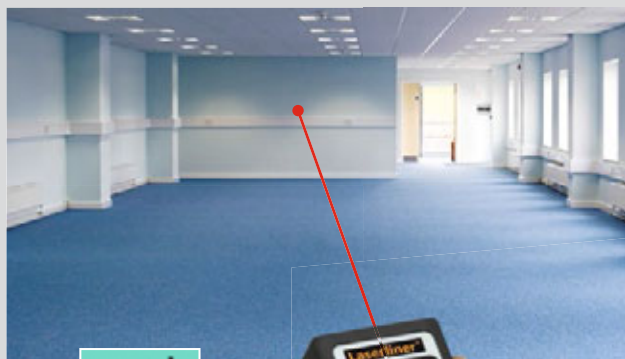

The laser range finder can be used for short distances as well – starting at distances of 5 cm.



# Universal lasers for homes and gardens

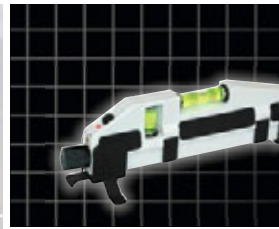

# ROOM DESIGN AND INTERIOR FURNISHINGS

Precise instrumentation for bare structure finishing and interior decoration. Use the right tools to make professional, quick alignments, even over longer distances. Demanding do-it-yourself enthusiasts and building professionals alike will find right instruments in our selection – for renovating, remodelling, on the building site, or anywhere precision is called for!

## Powerful technology



**AUTOMATIC LEVEL**

Automatic alignment of the device with a magnetically dampened pendulum system. The devices are set to their initial position and align themselves automatically in a matter of seconds.



**magnetic**

For many measuring tools, the key to optimum working is magnetic adhesion. This leaves the hands free to complete other tasks.



**lock**

Transport LOCK: Units with "Automatic Level" are protected with a pendulum lock during transport.



Tripod connection for optimal alignment of the instrument.



RX-READY technology enables line lasers to be used even in unfavourable light conditions. The laser lines pulsate at a high frequency and this can be picked up by special laser receivers over long distances.



Laserliner instruments are available in sturdy carrying bags or hard-shell cases. SOFT: softbag HARD: plastic carry case



Laser class

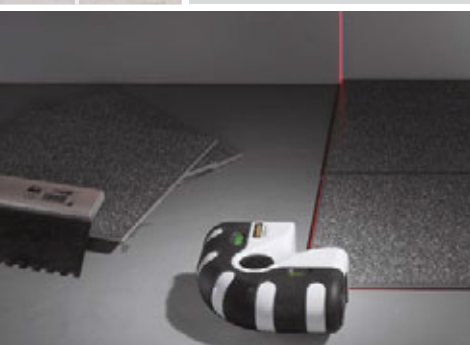

Room design and interior furnishings

Overview

						
	SmartCross-Laser	SuperCross-Laser Compact	SuperCross-Laser 2	SuperCross-Laser 3	SuperCross-Laser 2P	SmartLine-Laser 360°
<b>System</b>	1H / 1V	1H / 1V	1H / 1V	1H / 2V	1H / 1V / 1P	1H360° / 1V
<b>Brightness</b>	standard	standard	standard	standard	standard	standard
<b>Accuracy mm / 10 m</b>	5	5	5	5	5	4
<b>Number of laser lines</b>	2	2	2	3	2	2
<b>Plumb laser</b>					•	
<b>Individually switchable laser</b>	•		•	•	•	•
<b>Levelling range</b>	5°	4°	4,5°	5°	4°	5°
<b>Levelling principle</b>	Automatic-Level	Automatic-Level	Automatic-Level	Automatic-Level	Automatic-Level	Automatic-Level
<b>Slope function</b>	manual	manual	manual	manual	manual	manual
<b>Receiver mode</b>					•	•
<b>Laser class</b>	2	2	2	2	2	2

• = available



RangeXtender 30 Mag

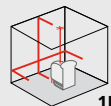

1H 1V 1P

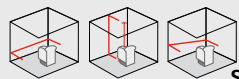

The space grids show the number and direction of laser lines.  
**H** = Number of horizontal lasers  
**P** = Plumb laser up and down  
**V** = Number of vertical lasers  
**S** = Slope function

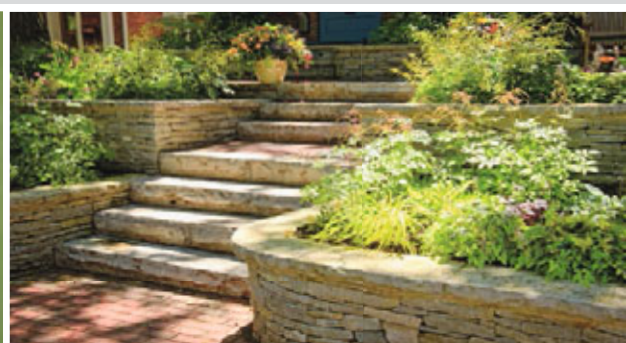

Wall and floor lasers



HandyLaser Plus

NEW



**Compact universal laser spirit level**  
 – Combines the advantages of a laser spirit level  
 in outstandingly compact dimensions  
 – Vial accuracy 0.5 mm / 1 m

**90° pentaprism Mag**  
 – The laser beam is deflected at an angle of 90°  
 – Vertical levelling  
 – With high-precision prism

Available soon.

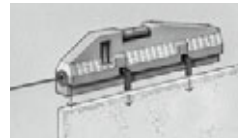

**Inclusive:** HandyLaserCompact, adjustable feet, 90° pentaprism, batteries

ORDER NO.	EAN-CODE	PU
025.04.00A	4 021563 692644	5

**Laser 650 nm**
**2**
**magnetic**
**2x AAA**

PT

SuperLine 2D



**Line laser for aligning work on all surfaces**  
 – Accuracy 1 mm / 1 m  
 – The rotatable angle scale means that the device and the graduated collar can be set separately to any angle.  
 – Powerful adhesion magnets facilitate attachment to magnetic surfaces  
 – Illuminated vial



**Inclusive:** SuperLine 2D, pins, batteries

ORDER NO.	EAN-CODE	PU
081.110A	4 021563 662579	5

**Laser 635 nm**
**2**
**magnetic**
**2x AAA**

PT

SuperSquare-Laser Plus



**90° line laser for alignment work on floors and walls**  
 – Angle accuracy 0.05°, accuracy of vertical laser lines 0.5 mm / 1 m  
 – The wide-range laser beams also project easily visible laser lines onto walls.  
 – The two vials facilitate vertical levelling on walls.  
 – The 90° try-square edge makes it easy to align the first floor tile.  
 – Built-in levelling feet  
 – Illuminated vial  
 – 1/4" tripod connection



**Inclusive:** SuperSquare-Laser, laser enhancement glasses, carrying case, batteries

ORDER NO.	EAN-CODE	PU
081.130A	4 021563 662760	2

**Laser 635 nm**
**2**
**1/4"**
**2x AA**

PT

SuperSquare-Laser 4

NEW



**90° line laser – ideal for laying wall and floor tiles**  
 – Angle accuracy 0.5 mm / 1 m  
 – The 4 clearly visible laser lines are ideally suited for aligning tiles.  
 – Vertical and horizontal levelling on walls  
 – The applied lay edges and contact surface make it easy to position floor tiles.  
 – Clean application on all surfaces – also when using pins  
 – Bubble levels to adjust the device  
 – Can be used as a laser spirit level

Available soon.



**Inclusive:** SuperSquare-Laser 4, pins, batteries

ORDER NO.	EAN-CODE	PU
081.134A	4 021563 692651	5

**Laser 635 nm**
**2**
**2x AA**

PT

## Cross-line lasers

# FLEXIBLE APPLICATIONS

The multi-functional accessories make the SmartCross laser versatile and suitable for a variety of professional applications, such as the installation of cupboards and bookcases, painting and varnishing tasks etc.

SmartCross-Laser with...



**FlexClamp**  
Clamp for the damage-free attachment of surfaces to cupboard doors, standard lamps, ladders etc.



**FlexHolder**  
Wall bracket for the easy alignment of the laser beam with stepless height adjustment (see page 64).



**FlexPod**  
Adjustable mini stand with Velcro fastener for extruded sections and roof lath (see page 98).



**FixPod 155 cm**  
3-way stand with crank height adjustment and telescopic tripod legs (see page 64).

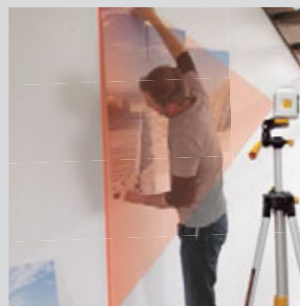

## SmartCross-Laser



**Automatic cross-line laser with additional slope function**  
 – 5° self-levelling range, accuracy 5 mm / 10 m  
 – Slope function is an additional feature that permits gradients to be laid out.  
 – Out-Of-Level is indicated by optical signals when the unit is out of its self-levelling range.  
 – Simple, uniform operating techniques

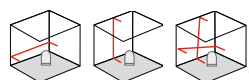

**Inclusive:** SmartCross-Laser, batteries

ORDER NO.	EAN-CODE	PU
081.115A	4 021563 684533	5

PT



## FlexClamp



**Universal clamp**  
 – Suitable for all laser measuring devices with 1/4" threads  
 – Versatile damage free mounting options for surfaces  
 – Height and position of the measuring device easily adjustable

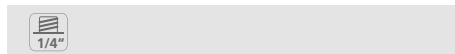

ORDER NO.	EAN-CODE	PU
090.133A	4 021563 684618	5

PT

Cross-line lasers



**SuperCross-Laser Compact (1)**

**Pocket-size automatic cross-line laser**  
 - 4° self-levelling range, accuracy 5 mm / 10 m  
 - Slope function is an additional feature that permits gradients to be set out.  
 - Folding supporting feet ensure a stable position during alignment work but are conveniently tucked away for carrying.

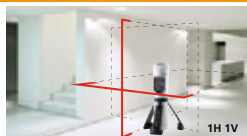

**Inclusive:** SuperCross-Laser Compact, softbag, battery



ORDER NO.	EAN-CODE	PU
081.124A	4 021563 670857	5

**PT**

**Laser 635 nm**
**2**
**AUTOMATIC LEVEL**
 lock
 1x AA

**SOFT**

**SuperCross-Laser 2**



**Laser for interior finishing work featuring 2 laser lines**  
 - 4.5° self-levelling range, accuracy 5 mm / 10 m  
 - Slope function is an additional feature that permits gradients to be set out.  
 - The device's height-adjustable bracket means that it can be mounted on a tripod or attached directly to the wall.

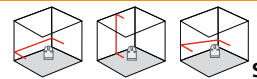

**Inclusive:** SuperCross-Laser 2, height-adjustable bracket, softbag, batteries



ORDER NO.	EAN-CODE	PU
081.120A	4 021563 662708	5

**PT**

**Laser 635 nm**
**2**
**AUTOMATIC LEVEL**
 lock
 magnetic
 1/4"
 5/8"
 4x AA

**SOFT**

**SuperCross-Laser 3**

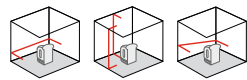

**The cross-line laser with additional reference line**  
 - With 3 laser lines: front cross-line laser and 90° laser on the side  
 - 5° self-levelling range, accuracy 5 mm / 10 m  
 - Slope function is an additional feature that permits gradients to be laid out.  
 - The device's height-adjustable bracket means that it can be mounted on a tripod or attached directly to the wall.

**Inclusive:** SuperCross-Laser 3, height-adjustable bracket, softbag, batteries



ORDER NO.	EAN-CODE	PU
081.140A	4 021563 668441	2

**PT**

**Laser 635 nm**
**2**
**AUTOMATIC LEVEL**
 lock
 magnetic
 1/4"
 5/8"
 4x AA

**SOFT**

Plum and 360° lasers



SuperCross-Laser 2P

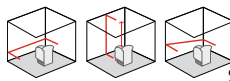

Laser for interior finishing work featuring 2 laser lines

- 4° self-levelling range, accuracy 5 mm / 10 m
- Additional plumb laser at top and bottom
- Slope function is an additional feature that permits gradients to be laid out.
- The device's height-adjustable bracket means that it can be mounted on a tripod or attached directly to the wall.
- RX-Ready: The laser receiver RX 30, which is available as an optional extra, can detect laser lines in a range of up to 30 m – ideal for outdoor applications.

**Inclusive:** SuperCross-Laser 2P, height-adjustable bracket, softbag, batteries

**ORDER NO.**    **EAN-CODE**    **PU**

081.125A    4 021563 670864    2

**optional: Laser receiver RX 30 Mag**

RangeXtender, including battery and universal mount

033.25A    4 021563 672394    5



PT



SOFT

SmartLine-Laser 360°

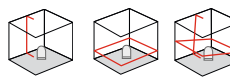

Automatic laser with horizontal 360° laser circle

- The horizontal laser line creates a closed 360° laser line, and the vertical laser line is perpendicular to it.
- 5° self-levelling range, accuracy 4 mm / 10 m
- Slope function is an additional feature that permits gradients to be laid out.
- Individually switchable laser lines
- The device's height-adjustable bracket means that it can be mounted on a tripod or attached directly to the wall.
- RX-Ready: The laser receiver RX 30, which is available as an optional extra, can detect laser lines in a range of up to 30 m – ideal for outdoor applications.

**Inclusive:** SmartLine-Laser 360°, height-adjustable bracket, 2x adapter, softbag, batteries

**Available soon.**

**ORDER NO.**    **EAN-CODE**    **PU**

081.117A    4 021563 687176    2

**optional: Laser receiver RX 30 Mag**

RangeXtender, including battery and universal mount

033.25A    4 021563 672394    5



PT



SOFT

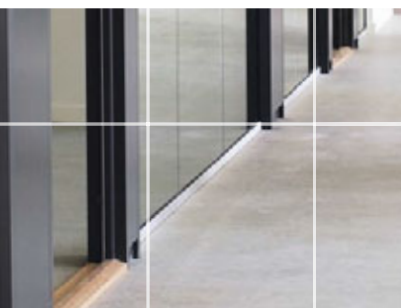

The laser beam is aimed exactly at the tip of a precisely sharpened cone and is deflected from the reflective surface in a circular manner. This creates a highly accurate continuous, circumferential 360° laser line.

Accessories and sets

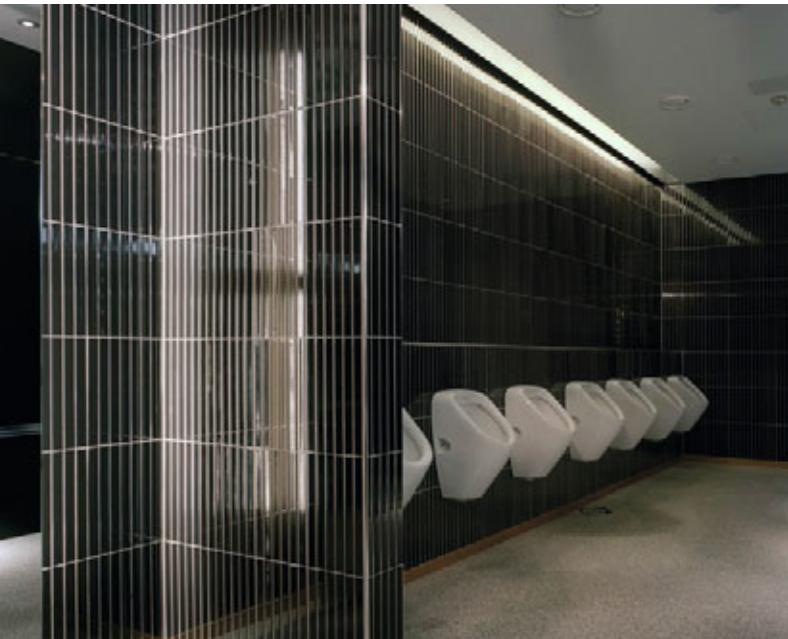

**RangeXtender 30 Mag**



- Laser receiver for all line lasers with RX-READY technology**
- With RX-READY, the laser lines pulsate at a high frequency. This pulsation allows the range extender to detect laser lines up to a maximum of 30 m away.
  - The universal mount enables the device to be attached to levelling staffs.
  - Integrated head magnet



**Inclusive:** universal mount, battery

ORDER NO.	EAN-CODE	PU
033.25A	4 021563 672394	5

**PT**



**FlexHolder**



- Multi-functional, magnetic wall bracket**
- Height-adjustable
  - 1/4" and 5/8" tripod threads
  - Pins and magnets for various surfaces
- Only for SmartCross-Laser, SCL 2, SCL 3, SCL 2P, SmartLine-Laser 360°.**



ORDER NO.	EAN-CODE	PU
090.134A	4 021563 684847	5

**PT**



**Telescopic Stand 330 cm**



- High-quality aluminium telescopic stand, ideal for quick changes in applications where working positions vary**
- 1/4" and 5/8" thread adapter
  - The stand is clamped between floor and ceiling then the laser measuring tool is turned manually to set it to the correct height ready for operation.
  - 5-piece design for easy transport
  - Height approx. 330 cm



**Inclusive:** telescopic adapter, softbag

ORDER NO.	EAN-CODE	PU
090.120A	4 021563 665372	4

**PT**



**SOFT**

**FixPod 155 cm**



- Tripod for SuperCross-Laser series, SmartLine-Laser 360°, SmartCross-Laser and laser distance meters**
- 1/4" tripod connection
  - 3-way tripod head
  - Crank lift (30 cm) and telescopic tripod legs
  - Rubber-steel tips for use on different surfaces

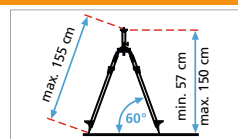

**Inclusive:** softbag

ORDER NO.	EAN-CODE	PU
090.132A	4 021563 678990	6

**PT**



**SOFT**



Accessories and sets



**SmartCross-Laser set**

NEW



**Automatic cross-line laser with universal clamp FlexClamp and laser enhancement glasses**

– Product description SmartCross-Laser on page 61

**Inclusive:** SmartCross-Laser, FlexClamp, laser enhancement glasses, batteries, metal box



ORDER NO. EAN-CODE PU

081.116B 4 021563 686834 4

Laser 650 nm 2 AUTOMATIC LEVEL lock 1/4" 2 x AA

PT

HARD

**SmartCross-Laser set 150 cm**

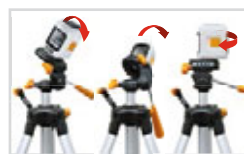

**Automatic cross-line laser with compact camera tripod 150 cm**

– Product description SmartCross-Laser on page 61

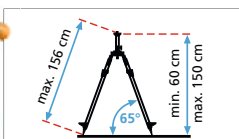

**Inclusive:** SmartCross-Laser, softbag, compact camera tripod 150 cm incl. softbag, batteries

ORDER NO. EAN-CODE PU

081.114A 4 021563 687824 2

Laser 650 nm 2 AUTOMATIC LEVEL lock 1/4" 2 x AA

PT

SOFT

**SuperCross-Laser set 330 cm**



**Automatic cross-line laser with telescopic stand 330 cm**

– Product description SuperCross-Laser 2 on page 62



**Inclusive:** SuperCross-Laser 2, height-adjustable bracket, softbag, telescopic stand 330 cm incl. softbag, telescopic adapter, batteries

ORDER NO. EAN-CODE PU

081.121A 4 021563 663996 2

Laser 635 nm 2 AUTOMATIC LEVEL lock magnetic 1/4"+5/8" 4 x AA

PT

SOFT

**SuperCross-Laser 2P RX set 150 cm**



**Automatic cross-line laser with laser receiver and compact tripod 150 cm**

– Product description SuperCross-Laser 2P on page 63

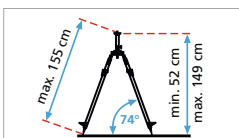

**Inclusive:** SuperCross-Laser 2P, height-adjustable bracket, softbag, RangeXtender RX 30, universal mount, compact tripod 150 cm incl. softbag, batteries

ORDER NO. EAN-CODE PU

081.128A 4 021563 679775 2

Laser 635 nm 2 AUTOMATIC LEVEL lock mag 650 LASER READY 1/4"+5/8" 4 x AA

PT

SOFT

**SmartLine-Laser 360° set**

NEW



**Automatic cross-line laser with compact tripod 155 cm and laser enhancement glasses**

– Product description SmartLine-Laser 360° on page 63

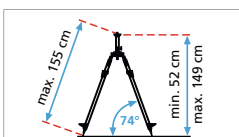

**Inclusive:** SmartLine-Laser 360°, height-adjustable bracket, 2x adapter, softbag, compact tripod 155 cm incl. softbag, laser enhancement glasses, batteries

ORDER NO. EAN-CODE PU

081.118B 4 021563 686895 2

Laser 635 nm 2 AUTOMATIC LEVEL lock mag 650 LASER READY 1/4"+5/8" 2 x AA

PT

SOFT

# Professional cross-line lasers



# INTERIOR FINISHING AND BUILDING

The ideal laser measuring device for interior and dry finish work. Simple handling – these devices align themselves automatically. Bright laser lines make them ideally suited for laying tiles, wall studding, window installation and much more. The line lasers with laser receiver can even be used outdoors. The best visibility is offered by green line lasers.

## Powerful technology



**AUTOMATIC LEVEL** **AUTOMATIC LEVEL**

Automatic alignment of the device with a magnetically dampened pendulum system. The devices are set to their initial position and align themselves automatically in a matter of seconds.



**SENSOR AUTOMATIC**

Electronic vials and positioning motors controlled by temperaturestable sensors for automatic alignment of devices. The devices are set to their initial position and align themselves automatically.



**lock lock**

Transport LOCK: Units with "Automatic Level" are protected with a pendulum lock during transport. A special motor lock protects units with "Sensor Automatic".



**ANTI SHAKE**

Additional function for all units with „Sensor Automatic“: The electronic permanently levels the units even if these are moving. For quick levelling, on vibrating surfaces and windy weather.



**READY READY**

RX- and GRX-READY technology enables line lasers to be used even in unfavourable light conditions. The laser lines pulsate at a high frequency and this can be picked up by special laser receivers over long distances.



**360° LASER 360° LASER**

The laser beam is aimed exactly at the tip of a precisely sharpened cone and is deflected from the reflective surface in a circular manner. This creates a highly accurate continuous, circumferential 360° laser line.



**PowerBright LASER PowerBright+ LASER PowerBright++ LASER**

High-performance class laser diodes produce extremely bright laser lines. They remain visible even on surfaces at great distances or on dark surfaces as well as under bright ambient light conditions.

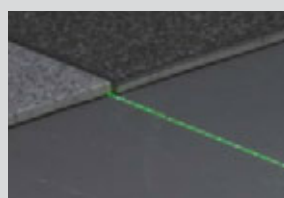

**DLD**

The green, state-of-the-art DLD laser diodes offer energy efficiency and high temperature stability, providing outstanding laser beam quality. The result is a sharp, distinct and therefore clearly visible laser line.

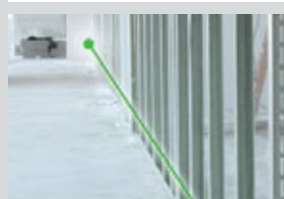

**Laser 520 nm Laser 510 nm**

Green looks 12 times brighter than red. This makes possible applications on dark surfaces, over long distances and working even in very bright ambient light conditions. A red laser with a wavelength of 635 nm is used as reference for the difference in brightness.



**2 2M**

Laser classes

Laserliner instruments are available in sturdy carrying bags or hard-shell cases.

**ALU** In practical carrying case with reinforced aluminium corners: always ready for use





**SOFT** SOFT: softbag  
HARD: plastic carry case

**HARD**

**L-BOXX** **Sortimo® L-BOXX®** mobile carrying case system for safely transporting measuring instruments and accessories flexible, practical and compatible with the Sortimo® vehicle equipment system

**RECHARGE** Battery system

# Overview

						
	ACL 2	ACL 2 XP	ACL 2 XPG	ALL 3D	PPL 3D	PPL 3DG
<b>System</b>	1H / 1V	1H / 1V / 5P	1HG / 1VG / 5P	1H360° / 2V360°	1H360° / 2V360°	1HG360° / 2V360°
<b>Brightness</b>	PowerBright+	PowerBright	Green DLD	PowerBright+	PowerBright+	Green DLD / PowerBright+
<b>Accuracy mm / 10 m</b>	2	2	2	2	2	2
<b>Number of laser lines</b>	2	2	2	3	3	3
<b>Laser spread</b>	120°	H 180° V 120°	HG 180° VG 120°	360°	360°	360°
<b>Number of laser points</b>		5	5			
<b>Plumb function</b>		•	•	•	•	•
<b>Individually switchable laser</b>	•	•	•	•	•	•
<b>Levelling range</b>	3°	3°	3°	2,5°	2,5°	2,5°
<b>Levelling principle</b>	Automatic-Level	Automatic-Level	Automatic-Level	Automatic-Level	Automatic-Level	Automatic-Level
<b>System pad</b>					•	•
<b>AntiShake</b>					•	•
<b>Slope function</b>	manual	manual	manual	manual	manual	manual
<b>Receiver mode</b>	•	•	•	•	•	•
<b>Laser classes</b>	2M	2	2	2M	2M	2M

• = available

**ACL** = AutoCross-Laser 2C, AutoCross-Laser 2 XP, AutoCross-Laser 2 XPG

**ALL** = AutoLine-Laser 3D  
**PPL** = PowerPlane-Laser 3D, PowerPlane-Laser 3DG

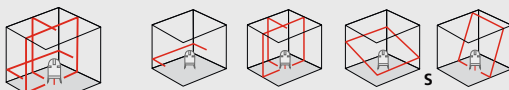

1H 3V 1D

The space grids show the number and direction of laser lines.

**H** = Number of horizontal lasers  
**D** = Downward plumb laser (downpoint)  
**V** = Number of vertical lasers  
**S** = Slope function

**HG** = Number of green, horizontal lasers  
**VG** = Number of green, vertical lasers

The magnetic holder designed as a tripod adapter enables perpendicular plumb with the AutoCross-Laser 2 XP and XPG.

## Compact cross-line lasers

### AutoCross-Laser 2 Plus

NEW



**Cross-line laser with 2 clearly visible laser lines**  
 – 3° self-levelling range, accuracy 2 mm / 10 m  
 – Additional slope function for aligning inclines  
 – Individually switchable laser  
 – The magnetic wall bracket allows the unit to be used as a stand-alone device or in combination with other devices – on walls and attached to magnetic objects  
 – Ideal for mounting on drywall construction profiles  
 – RX-Ready: The laser receiver RX 40, which is available as an optional extra, can detect laser lines in a range of up to 40 m – ideal for outdoor applications.

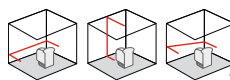

**Inclusive:** AutoCross-Laser 2, magnetic wall mount, batteries, carrying case

ORDER NO.	EAN-CODE	PU
032.101A	4 021563 688722	1



**optional:** Laser receiver RX 40 RangeXtender, including battery and universal mount

033.40	4 021563 688036	1
--------	-----------------	---



Laser 635 nm 
 2M 
 PowerBright LASER 
 AUTOMATIC LEVEL 
 lock 
 RX READY 
 magnetic 
 1/4" 
 3x AA 
 HARD

### AutoCross-Laser 2 Pro



**Cross-line laser with 2 clearly visible laser lines**  
 – Product description same as AutoCross-Laser 2 Plus  
 – The kit comes with a SpeedPowerPack quick charger and rechargeable batteries

**Inclusive:** AutoCross-Laser 2, rechargeable batteries, quick charger, magnetic wall mount, carrying case

ORDER NO.	EAN-CODE	PU
032.100A	4 021563 685240	1



Laser 635 nm 
 2M 
 PowerBright LASER 
 AUTOMATIC LEVEL 
 lock 
 RX READY 
 magnetic 
 1/4" 
 3x AA 
 HARD

### AutoCross-Laser 2 XP

NEW



**Cross-line laser with 2 clearly visible laser lines and additional 5-point laser**  
 – 3° self-levelling range, accuracy 2 mm / 10 m  
 – The 5 laser points are arranged each offset by 90° on the horizontal and vertical planes of the laser lines. 3 points of intersection, consisting of a laser line and point, are formed at the end of the laser lines.  
 – The plum and ceiling points allow markings to be easily transferred from the floor to the ceiling  
 – Additional slope function for aligning inclines  
 – Individually switchable laser  
 – The magnetic wall bracket allows the unit to be used as a stand-alone device or in combination with other devices – on walls and attached to magnetic objects  
 – Ideal for mounting on drywall construction profiles  
 – RX-Ready: The laser receiver RX 40, which is available as an optional extra, can detect laser lines in a range of up to 40 m – ideal for outdoor applications.

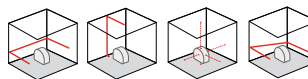
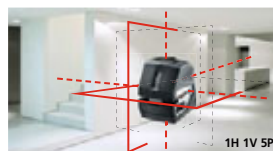

**Inclusive:** AutoCross-Laser 2 XP, magnetic wall mount, batteries, carrying case

ORDER NO.	EAN-CODE	PU
060.101A	4 021563 691432	1



**optional:** Laser receiver RX 40 RangeXtender, including battery and universal mount

033.40	4 021563 688036	1
--------	-----------------	---



Laser 635 nm 
 2M 
 PowerBright LASER 
 AUTOMATIC LEVEL 
 lock 
 RX READY 
 magnetic 
 1/4" 
 5/8" 
 4x AA 
 HARD

### AutoCross-Laser 2 XPG

NEW



**Green cross-line laser with ultra bright diode technology and additional 5-point laser**  
 – Product description same as AutoCross-Laser 2 XP  
 – Extremely bright green DLD laser cross at the front achieves high-quality lines: precise, clear and therefore easily visible.  
 – GRX-Ready: in combination with the optional laser receiver, the integrated hand-held receiver mode permits detection of laser lines at long distances and under unfavourable light conditions.  
 – Green laser technology with 0°C...45°C temperature range

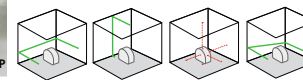
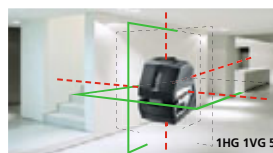

**Inclusive:** AutoCross-Laser 2 XPG, magnetic wall mount, batteries, carrying case

ORDER NO.	EAN-CODE	PU
060.111A	4 021563 692866	1



2M 
 AUTOMATIC LEVEL 
 lock 
 Laser 510 nm 
 DLD TEC 
 GRX READY 
 Laser 635 nm 
 magnetic 
 1/4" 
 5/8" 
 4x AA 
 HARD



**AutoLine-Laser 3D**

NEW



3D

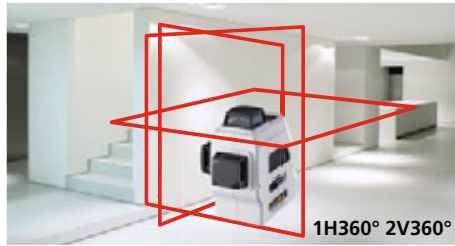

1H360° 2V360°

**Three-dimensional laser with a horizontal and two vertical 360° laser circles**

- PowerBright-Laser\* with 3 extremely bright 360° laser lines
- Straight forward plumb function using laser crosses
- Optimised for work close to the ceiling
- 2.5° self-levelling range, accuracy 2 mm / 10 m
- Additional slope function for aligning inclines
- Out-Of-Level: is indicated by optical signals when the unit is outside its self-levelling range.
- RX-Ready: The laser receiver RX 40, which is available as an optional extra, can detect laser lines in a range of up to 40 m – ideal for outdoor applications.



**Inclusive:** AutoLine-Laser 3D, batteries, softbag



ORDER NO.	EAN-CODE	PU
036.200A	4 021563 688647	1

**optional: Laser receiver RX 40**

RangeXtender, including battery and universal mount

033.40	4 021563 688036	1
--------	-----------------	---



HIGH SPEED



**AutoLine-Laser 3D Plus**

NEW



**Three-dimensional laser with magnetic wall mount**

- Product description same as AutoLine-Laser 3D
- The magnetic wall bracket allows the unit to be used as a stand-alone device or in combination with other devices – on walls and attached to magnetic objects



**Inclusive:** AutoLine-Laser 3D, magnetic wall mount, batteries, carrying case



ORDER NO.	EAN-CODE	PU
036.202A	4 021563 689873	1



**AutoLine-Laser 3D set 300 cm**

NEW



BONUS

**Three-dimensional laser with laser receiver and compact tripod 300 cm**

- Product description same as AutoLine-Laser 3D

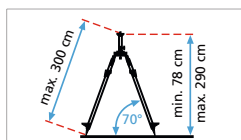

**Inclusive:** AutoLine-Laser 3D, RangeXtender 40 Mag, softbag, batteries, compact tripod 300 cm incl. softbag

Inclusive



ORDER NO.	EAN-CODE	PU
036.201-1	4 021563 688227	2



≡ HIGHPOWER ≡

3D line lasers



PowerPlane-Laser 3D Pro

NEW

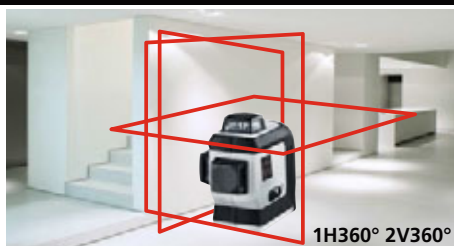

Three-dimensional laser with a horizontal and two vertical 360° laser circles

- PowerBright-Laser\* with 3 extremely bright 360° laser lines
- Straight forward plumb function using laser crosses
- Optimised for work close to the ceiling
- 2.5° self-levelling range, accuracy 2 mm / 10 m
- Additional slope function for aligning inclines
- The magnetic wall bracket allows the unit to be used as a stand-alone device or in combination with other devices - on walls and attached to magnetic objects
- Out-Of-Level: is indicated by optical signals when the unit is outside its self-levelling range.
- RX-Ready: The laser receiver RX 40, which is available as an optional extra, can detect laser lines in a range of up to 40 m - ideal for outdoor applications.



**Inclusive:** PowerPlane-Laser 3D, magnetic wall mount, detachable baseplate, rechargeable batteries, quick charger, complete in the Sortimo® L-BOXX® 136



System pad for precision front and lateral positioning



ORDER NO.	EAN-CODE	PU
036.301L	4 021563 689897	1



**optional: Laser receiver RX 40**  
RangeXtender, including battery and universal mount

033.40	4 021563 688036	1
--------	-----------------	---



PowerPlane-Laser 3DG Pro

NEW

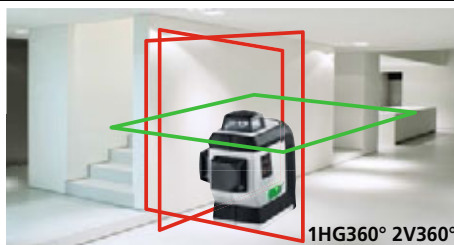

Three-dimensional laser with one green horizontal and two red vertical 360° laser circles

- Product description same as PowerPlane-Laser 3D Pro
- Horizontal 360° laser line with green DLD laser technology produced a high quality line as well as a sharp, distinct and therefore clearly visible line image.
- PowerBright-Laser\* with 3 extremely bright vertical 360° laser lines
- RX-/GRX-Ready: in combination with the optional laser receiver, the integrated hand-held receiver modes permit detection of laser lines at long distances and under unfavourable light conditions.
- Green laser technology with 0°C...50°C temperature range



**Inclusive:** PowerPlane-Laser 3DG, magnetic wall mount, detachable baseplate, rechargeable batteries, quick charger, complete in the Sortimo® L-BOXX® 136

ORDER NO.	EAN-CODE	PU
036.311L	4 021563 692873	1



# Overview



	ACL 3C	CCL 5 DLD	PCL 3	PCL 5G DLD	ECL 8	PCL 8 S
<b>System</b>	1H / 2V / 1D	1HG / 1VG / 3V / 1D	1H / 2V / 1D	1HG / 4VG / 1D	4H / 4V / 1D	4H / 4V / 1D
<b>Brightness</b>	PowerBright	Green DLD / PowerBright	PowerBright++	Green DLD	PowerBright	PowerBright++
<b>Accuracy mm / 10 m</b>	2	2	1,5	1,5	1	1
<b>Number of laser lines</b>	3	5	3	5	8	8
<b>Number of laser points</b>	1	1	1	1	1	1
<b>Plumb function</b>	•	•	•	•	•	•
<b>Individually switchable laser</b>	•	•	•	•	•	•
<b>Levelling range</b>	2,5°	2°	2°	2°	2,5°	3°
<b>Levelling principle</b>	Automatic-Level	Automatic-Level	Automatic-Level	Automatic-Level	Sensor-Automatic	Sensor-Automatic
<b>Vertically adjustable rotary base</b>	•	•	•	•	•	•
<b>Vertical fine adjustment</b>	•	•	•	•	•	•
<b>AntiShake</b>					•	•
<b>Slope function</b>		manual	manual	manual	electronic	electronic
<b>Receiver mode</b>	•	•	•	•	•	•
<b>Laser class</b>	2M	2M	2M	2M	2M	2M

• = available

**ACL** = AutoCross-Laser 3C  
**CCL** = CombiCross-Laser 5 DLD

**PCL** = PowerCross-Laser 3,  
PowerCross-Laser 5G DLD, PowerCross-Laser 8 S

**ECL** = EvolutionCross-Laser 8



Laser receiver for cross-line lasers with RX technology: With the laser receiver the laser lines can be seen in any light. With RX-Ready-Technology the laser lines pulsate at a high frequency. This pulsation allows the range extender to detect laser lines up to 50 m away.

Universal mount for attachment on the levelling staff. Flexi levelling staffs are recommended for all ground level measurements.



Cross-line lasers with alignment base



AutoCross-Laser 3C

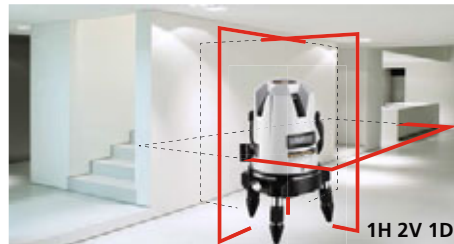

**Cross-line laser with plumb laser additional reference line**

- Straightforward plumb function using laser cross at the top and additional plumb laser
- Perpendicular alignment of vertical laser lines
- 2.5° self-levelling range, accuracy 2 mm / 10 m
- The pivoted housing can be turned with a vernier adjustment mechanism to permit exact positioning of laser lines
- Adjustable feet with removable rubber caps
- RX-Ready: The laser receiver RX 51, which is available as an optional extra, can detect laser lines in a range of up to 50 m – ideal for outdoor applications.

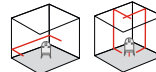

**Inclusive:** AutoCross-Laser 3C, rechargeable batteries, quick charger, laser enhancement glasses, tripod adapter (for crank tripods), rubber caps, carrying case

ORDER NO.	EAN-CODE	PU
031.212A	4 021563 668465	1

033.20-1	4 021563 662920	1
----------	-----------------	---

**optional: Laser receiver RX 51**

RangeXtender, including battery and universal mount

033.20-1	4 021563 662920	1
----------	-----------------	---



CombiCross-Laser 5 DLD

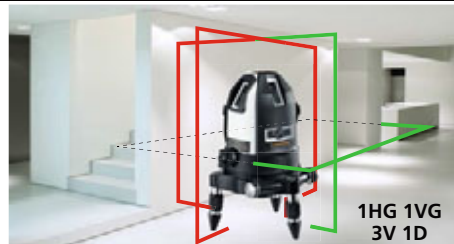

**Green cross-line laser with ultra bright diode technology, and an additional 3 red laser lines and plumb laser**

- Extremely bright green laser cross at front in the DLD design achieves high-quality lines as well as a clean and clear and therefore easily visible line image. Additional 3 vertical red laser lines.
- 2° self-levelling range, accuracy 2 mm / 10 m
- Perpendicular alignment of vertical laser lines
- Straight forward plumb function using laser cross at the top and additional plumb laser.
- Additional slope function for aligning inclines
- The pivoted housing can be turned with a vernier adjustment mechanism to permit exact positioning of laser lines
- RX-/GRX-Ready: in combination with the optional laser receiver, the integrated hand-held receiver modes permit detection of laser lines at long distances and under unfavourable light conditions.
- Green laser technology with 0°C...50°C temperature range

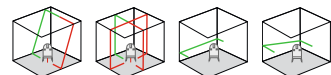

**Inclusive:** CombiCross-Laser 5 DLD, power supply/battery charger, tripod adapter (for crank tripods), rubber caps, lithium ion battery, complete in the Sortimo® L-BOXX® 136

ORDER NO.	EAN-CODE	PU
057.200L	4 021563 688494	1

033.35	4 021563 682928	1
--------	-----------------	---

**optional: Laser receiver CRX 30**

CombiRangeXtender, including battery and universal mount



Cross-line lasers with alignment base



PowerCross-Laser 3



**Robust cross-line laser with 3 ultra bright laser lines and plumb function**

- Straight forward plumb function using laser cross at the top and additional plumb laser
- Perpendicular alignment of vertical laser lines
- Additional slope function for aligning inclines
- 2° self-levelling range, accuracy 1.5 mm / 10 m
- Removable lithium battery pack with USB charger function.
- The pivoted housing can be turned with a vernier adjustment mechanism and horizontal circle to permit exact positioning of laser lines
- RX-Ready: The laser receiver RX 40, which is available as an optional extra, can detect laser lines in a range of up to 40 m – ideal for outdoor applications.

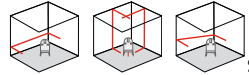

**Inclusive:** PowerCross-Laser 3, laser enhancement glasses, power supply/battery charger, tripod adapter (for crank tripods), rubber caps, lithium ion battery, complete in the Sortimo® L-BOXX® 136

ORDER NO.	EAN-CODE	PU
032.030L	4 021563 685226	1



**optional: Laser receiver RX 40**  
RangeXtender, including battery and universal mount

033.40	4 021563 688036	1
--------	-----------------	---



PowerCross-Laser 5G DLD

NEW

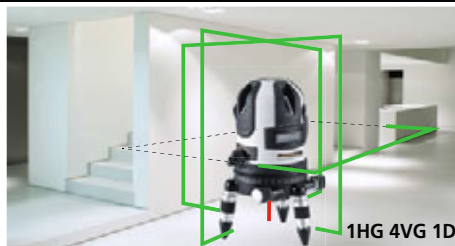

**Robust cross-line laser with 5 ultra bright, green laser lines and plumb function**

- Extremely bright, green, high-quality DLD laser lines: sharp, distinct and therefore clearly visible.
- Straight forward plumb function using laser cross at the top and additional plumb laser
- Perpendicular alignment of vertical laser lines
- Additional slope function for aligning inclines
- 2° self-levelling range, accuracy 1.5 mm / 10 m
- Removable lithium battery pack
- The pivoted housing can be turned with a vernier adjustment mechanism and horizontal circle to permit exact positioning of laser lines
- GRX-Ready: in combination with the optional laser receiver, the integrated hand-held receiver modes permit detection of laser lines at long distances and under unfavourable light conditions.
- Green laser technology with 0°C...50°C temperature range

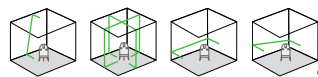

**Inclusive:** PowerCross-Laser 5G DLD, power supply/battery charger, tripod adapter (for crank tripods), rubber caps, lithium ion battery, complete in the Sortimo® L-BOXX® 136

ORDER NO.	EAN-CODE	PU
032.060L	4 021563 692736	1



**optional: Laser receiver CRX 30**  
CombiRangeXtender, including battery and universal mount

033.35	4 021563 682928	1
--------	-----------------	---



Cross-line lasers with alignment base



Stable metal base with vernier adjustment

Freely rotatable horizontal circle

EvolutionCross-Laser 8



4H 4V 1D

High-precision cross-line laser with 8 super-bright laser lines and plumb laser

- Additional slope function for aligning inclines
- Motorised adjustment up to  $\pm 2.5^\circ$
- $2.5^\circ$  self-levelling range, accuracy 1 mm / 10 m
- The pivoted housing can be turned with a vernier adjustment mechanism and horizontal circle to permit exact positioning of laser lines
- RX-Ready: The laser receiver RX 40, which is available as an optional extra, can detect laser lines in a range of up to 40 m – ideal for outdoor applications.



**Inclusive:** EvolutionCross-Laser 8, rechargeable batteries, quick charger, tripod adapter (for crank tripods), rubber caps, battery, complete in the Sortimo® L-BOXX® 238

ORDER NO.	EAN-CODE	PU
048.300L	4 021563 688623	1

**optional: Laser receiver RX 40**  
RangeXtender, including battery and universal mount

033.40	4 021563 688036	1
--------	-----------------	---



Laser 635 nm 
 2M 
 PowerBright LASER 
 SENSOR AUTOMATIC 
 lock 
 FX READY 
 ANTI SHAKE 
 IP 54 
 5/8" 
 4x AA 
 RECHARGE 
 L-BOXX

PowerCross-Laser 8 S

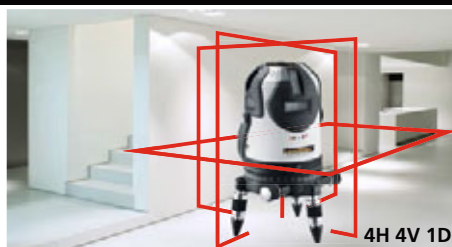

4H 4V 1D

High-precision cross-line laser with 8 ultra-bright laser lines and plumb laser

- The 4 horizontal laser diodes project a very bright homogeneous  $360^\circ$  laser line, the 4 vertical laser lines are aligned at right angles to one another.
- Motorised adjustment up to  $\pm 3^\circ$
- $3^\circ$  self-levelling range, accuracy 1 mm / 10 m
- IR remote control allows the manual slope function for aligning inclines to be controlled. The relevant axes are visually displayed via LEDs.
- Straightforward plumb function using laser cross at the top and additional plumb laser
- The pivoted housing can be turned with a vernier adjustment mechanism and horizontal circle to permit exact positioning of laser lines
- RX-Ready: The laser receiver RX 40, which is available as an optional extra, can detect laser lines in a range of up to 40 m – ideal for outdoor applications.



**Inclusive:** PowerCross-Laser 8 S, laser enhancement glasses, power supply/battery charger, remote control, tripod adapter (for crank tripods), rubber caps, lithium ion battery, complete in the Sortimo® L-BOXX® 238

ORDER NO.	EAN-CODE	PU
032.080L	4 021563 688289	1

**optional: Laser receiver RX 40**  
RangeXtender, including battery and universal mount

033.40	4 021563 688036	1
--------	-----------------	---



All laser lines as well as the slope function can be switched on/off individually via remote control.

Laser 635 nm 
 2M 
 PowerBright LASER 
 SENSOR AUTOMATIC 
 lock 
 FX READY 
 ANTI SHAKE 
 IP 54 
 5/8" 
 Li-Ion Battery 
 RECHARGE 
 L-BOXX

Accessories

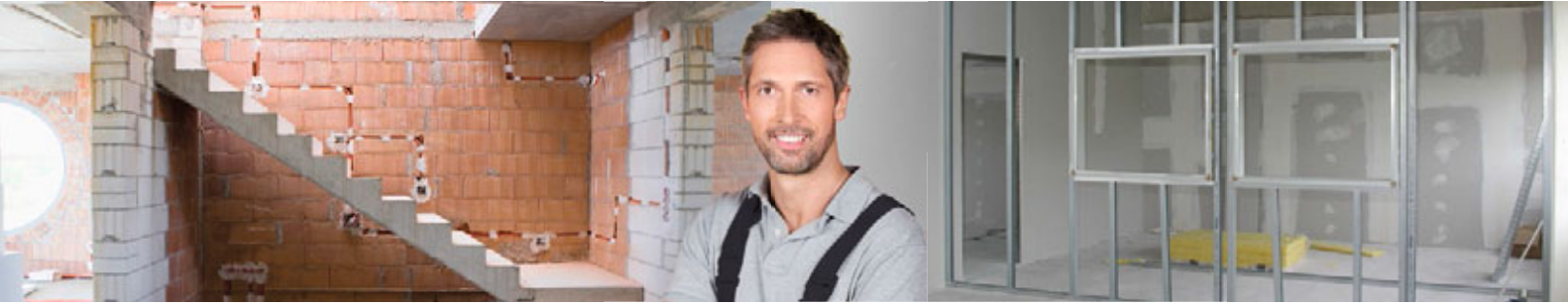

CombiRangeXtender 30

Laser receiver for all line lasers with RX and GRX READY technology

- With RX- and GRX-READY, the laser lines pulsate at a high frequency. This pulsation allows the CombiRangeXtender to detect laser lines up to a maximum of 30 m away
- The universal mount enables the device to be attached to levelling staffs.



Inclusive: universal mount, battery

ORDER NO.	EAN-CODE	PU
033.35	4 021563 682928	1



RangeXtender 40 Mag

Laser receiver for all line lasers with RX-READY technology

- Fast alignment work in close and long distance
- With RX-READY, the laser lines pulsate at a high frequency. This pulsation allows the range extender to detect laser lines up to a maximum of 50 m away.
- Head and side magnets
- The universal mount enables the device to be attached to levelling staffs.



Not suitable for green lasers.

Inclusive: universal mount, battery

ORDER NO.	EAN-CODE	PU
033.40	4 021563 688036	1



RangeXtender 51 <sup>(1)</sup>

Laser receiver for all line lasers with RX-READY technology

- Fast alignment work in close and long distance
- With RX-READY, the laser lines pulsate at a high frequency. This pulsation allows the range extender to detect laser lines up to a maximum of 50 m away.
- The universal mount enables the device to be attached to levelling staffs.



Optional: softbag

Not suitable for green lasers, PCL 3 and 8 S.

Inclusive: universal mount, battery

ORDER NO.	EAN-CODE	PU
033.20-1	4 021563 662920	1



Magnetic target plate red / green

For all rotary lasers or laser instruments

- With adhesion magnets and dual scale
- E.g. for suspended ceilings

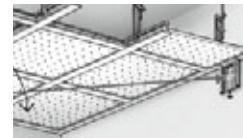

ORDER NO.	EAN-CODE	
023.61A	4 011879 643980	red
023.65	4 021563 663439	green



LaserVision red / green

Laser enhancement glasses for red and green laser

- Optimum visibility of the laser marker from distance



ORDER NO.	EAN-CODE	
020.70A	4 011879 644000	red
020.71A	4 021563 684663	green



# Rotary lasers

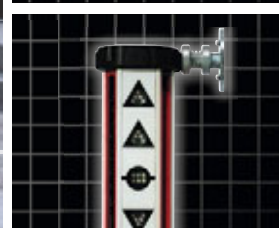

# INTERIOR FINISHING WORK, ABOVE AND BELOW GROUND CONSTRUCTION

Rotary lasers are used for a variety of survey tasks. Their primary task is to accurately convey heights, alignments and slopes over great distances, even in poor visibility. Laserliner rotary lasers feature a number of technologies that make measuring easier and safer and present numerous application options. Their reliability and accuracy have proved themselves in practical applications, even in very unusual situations.

## Powerful technology



**AUTOMATIC LEVEL**

Automatic alignment of the device with a magnetically dampened pendulum system. The devices are set to their initial position and align themselves automatically in a matter of seconds.



**ANTI SHAKE**

Additional function for all units with „Sensor Automatic“: The electronic permanently levels the units even if these are moving. For quick levelling, on vibrating surfaces and windy weather.



**SENSOR AUTOMATIC**

**SENSOR AUTOMATIC**

Electronic vials and positioning motors controlled by temperaturestable sensors for automatic alignment of devices. The devices are set to their initial position and align themselves automatically.



**ADS**

**Tit** Prevents erroneous or inaccurate measurements: Continuous monitoring of the alignment of the laser is activated 30 or 45 seconds after automatic levelling. Measurements will be suspended as a precaution if the device is disturbed unintentionally or moves due to the influence of external factors.



**lock lock**

Transport LOCK: Units with „Automatic Level“ are protected with a pendulum lock during transport. A special motor lock protects units with „Sensor Automatic“.



**IP 66**

Protection against dust and water – The measuring tools are characterised by specific protection against dust and rain.



**Laser 635 nm**

Rotary lasers with 635 nm technology have a large temperature range in which they operate reliably. Visibility is limited to indoor area applications.



**2 3R**

Laser classes



**Laser 532 nm**

Green looks 12 times brighter than red. This makes possible applications on dark surfaces, over long distances and working even in very bright ambient light conditions. A red laser with a wavelength of 635 nm is used as reference for the difference in brightness.

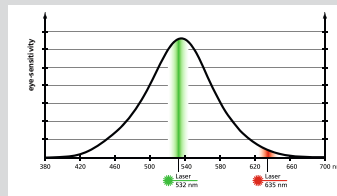

Unlike red lasers, green laser light can only be generated indirectly. This limits working temperature such that green lasers are darker outside a temperature range of 0 – 40° C or 0 – 50 °C. Energy consumption is also greater, this reduces battery operating time.



Sets for medium ranges

Overview

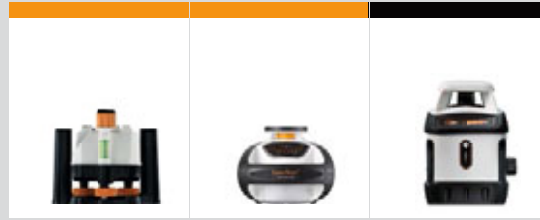

**BeamControl-Master**      **AutoSmart-Laser**      **AquaPro**

<b>Horizontal</b>	manual	auto	auto
<b>Vertical</b>	manual	auto	manual
<b>Accuracy mm / 10 m</b>	2	4	2
<b>Plumb laser up</b>	•	•	•
<b>Levelling range</b>		4°	3,5°
<b>Levelling principle</b>	manual	Sensor-Automatic	Automatic-Level
<b>Slope function</b>	manual		manual
<b>Remote control</b>	•		
<b>Receiver mode</b>	•	•	•
<b>Laser class</b>	2	2	2

• = available

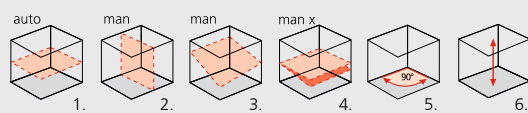

The space grids show the laser planes and functions.  
**1.** Horizontal levelling    **3.** Slope function    **5.** 90° angle  
**2.** Vertical levelling    **4.** Slope function of one axis    **6.** Plumb function

**auto:** Automatic alignment      **man:** Manual alignment

RECHARGE Battery system



Sets for medium ranges

BeamControl-Master 120 set

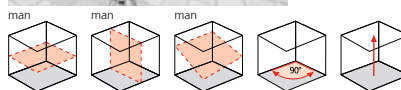

- Rotary laser with laser receiver**
- Accuracy 2 mm / 10 m
  - A special die-cast-zinc platform guarantees long-term stability
  - Laser modes: spot, scan, rotary and hand receiver mode
  - All functions can be controlled remotely.
  - Laser receiver range up to 120 m radius



**BeamControl-Master 120 set inclusive:** BeamControl-Master, SensoCommander 120, universal mount, aluminium lightweight tripod 165 cm, flexi levelling staff, softbag, batteries

ORDER NO.	EAN-CODE	PU
026.04.00A	4 021563 665181	1

Inclusive



Laser 635 nm 
 2 
 Control 
 5/8" 
 4x AA



PT



SOFT

AutoSmart-Laser 100 set

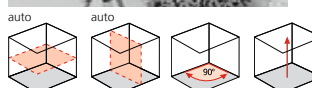

- Automatic rotary laser with laser receiver and tripod**
- 4° self-levelling range, accuracy 4 mm / 10 m
  - Laser modes: spot, scan, rotary and hand receiver mode
  - Laser receiver range up to 100 m radius



**Inclusive:** AutoSmart-Laser, Sensolite 100, universal mount, compact tripod 150 cm, softbag, batteries

ORDER NO.	EAN-CODE	PU
055.04.00A	4 021563 674992	1

Inclusive



Laser 635 nm 
 2 
 SENSOR AUTOMATIC 
 lock 
 IP 54 
 5/8" 
 4x AA



PT



SOFT

AquaPro 120 set

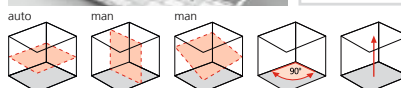

- Automatic rotary laser with laser receiver, tripod and levelling staff**
- Vertical alignment with adjustable foot
  - 3.5° self-levelling range, accuracy 2 mm / 10 m
  - Laser modes: rotary and hand receiver mode
  - Laser receiver range up to 120 m radius

**Aluminium lightweight tripod 165 cm / flexi levelling staff**

- Product description same as on page 96 and 99



**Inclusive:** AquaPro, Sensolite 120, universal mount, wall/floor base, aluminium lightweight tripod 165 cm, flexi levelling staff, softbag, batteries

ORDER NO.	EAN-CODE	PU
046.04.00A	4 021563 670598	1

Inclusive



Laser 635 nm 
 2 
 AUTOMATIC LEVEL 
 lock 
 IP 54 
 5/8" 
 6x AA



PT



SOFT



Sets for medium ranges



AquaPro 310 S

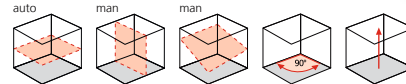

**Automatic rotary laser with rapid horizontal self-levelling**

- Vertical alignment with adjustable foot
- 3.5° self-levelling range, accuracy 2 mm / 10 m
- Laser modes: rotary and hand receiver mode
- Laser receiver range up to 300 m radius

**Inclusive:** AquaPro, SensoLite 310, universal mount, wall/floor base, rechargeable batteries, power supply/battery charger, carrying case, batteries

ORDER NO.	EAN-CODE	PU
046.02.00A	4 021563 663835	1



AquaPro 120 Plus set 165 cm

NEW



**Automatic rotary laser with laser receiver, tripod, levelling staff and rechargeable batteries/charger**

- Vertical alignment with adjustable foot
- 3.5° self-levelling range, accuracy 2 mm / 10 m
- Laser modes: rotary and hand receiver mode
- Laser receiver range up to 120 m radius

**Aluminium lightweight tripod 165 cm / flexi levelling staff**

- Product description same as on page 96 and 99

**Inclusive:** AquaPro, SensoLite 120, universal mount, wall/floor base, rechargeable batteries, power supply/battery charger, aluminium lightweight tripod 165 cm, flexi levelling staff, softbag, batteries

Inclusive batteries and charger

**RECHARGE** **LONG OPERATING TIME**

ORDER NO.	EAN-CODE	PU
046.03.00A	4 021563 690527	2



Inclusive



Interior finishing work, above and below ground construction

Overview

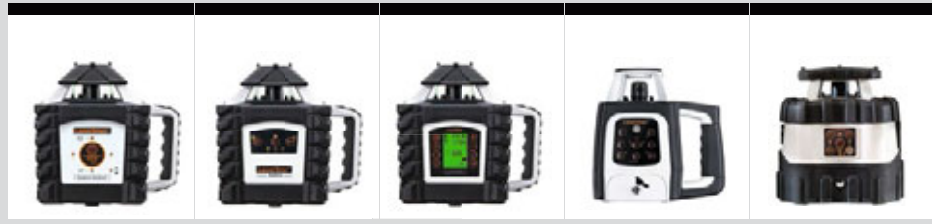

	Quadrum OneTouch	Quadrum	Quadrum DigiPlus	Centurium Express	DuraMax XPro
--	------------------	---------	------------------	-------------------	--------------

	Quadrum OneTouch	Quadrum	Quadrum DigiPlus	Centurium Express	DuraMax XPro
Horizontal	auto	auto	auto	auto	auto
Vertical		auto	auto	auto	auto
Accuracy mm / 10 m	0,75	1	0,75	0,75	0,5
Plumb laser up		•	•	•	
Plumb laser down		•	•	•	
HighSpeed				•	
Levelling range	5°	5°	6°	5°	5°
Levelling principle	Sensor-Automatic	Sensor-Automatic	Sensor-Automatic	Sensor-Automatic	Sensor-Automatic
AntiDriftSystem (Tilt)	•	•	•	•	•
Vertical fine adjustment		•	•	•	
AntiShake	•			•	•
Slope function	DualSlope	DualSlope	Single-/DualGrade	DualSlope	Single-/DualSlope
Remote control	•	•	•	•	•
Receiver mode	•	•	•	•	•
Green laser technology		•		•	
Laser classes	2	2 / Green 3R	2	2 / Green 3R	3R

• = available

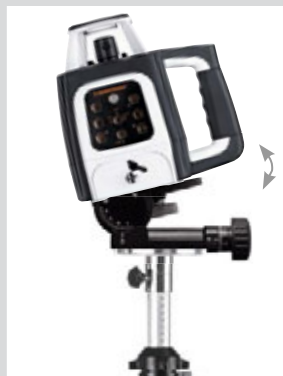

**Angle Bracket**

Steeper slopes can be set using the optional angle plate and a tripod. Fine adjustment can easily achieve 0.1°. At the same time, gradients can be laid out exactly.



Laserliner instruments are available in hard-shell cases.  
HARD: plastic carry case



**Sortimo® L-BOXX®**  
Mobile carrying case system for safely transporting measuring instruments and accessories flexible, practical and compatible with the Sortimo® vehicle equipment system

Interior finishing work, above and below ground construction



Quadrum OneTouch 410 S

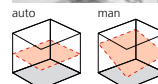

**One-button operation rotary laser. For horizontal levelling over great distances.**

- Simple one-button operation
- 5° self-levelling range, accuracy 0.75 mm / 10 m
- Laser modes: spot, scan, rotary and hand receiver mode
- All functions of the rotary laser can be controlled with the remote control from up to 40 m.
- The 4 IR receiving diodes allow this instrument to be remotely operated from all sides.
- Integrated safe-operating concept OneTouch
- Laser receiver range up to 400 m radius

**Inclusive:** Quadrum OneTouch, SensoLite 410, universal mount, remote control, rechargeable battery, battery compartment, power supply/battery charger, carrying case, batteries

ORDER NO.	EAN-CODE	PU
053.200A	4 021563 677849	1



**OneTouch operation**

The laser is switched over from setup mode (AntiShake) into secure mode (ADS-Tilt) with a single press of a button - simple operation.



Interior finishing work, above and below ground construction



Quadrum 410 S

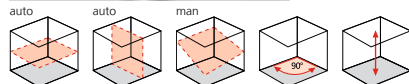

Fully automatic rotary laser

- With additional red plumb laser
- 5° self-levelling range, accuracy 1 mm / 10 m
- Laser modes: spot, scan, rotary and hand receiver mode
- All functions of the rotary laser can be controlled with the remote control from up to 40 m.
- The 4 IR receiving diodes allow this instrument to be remotely operated from all sides.
- Laser receiver range up to 400 m radius

**Inclusive:** Quadrum, SensoLite 410, universal mount, remote control, rechargeable battery, battery compartment, power supply/battery charger, carrying case, batteries

ORDER NO.	EAN-CODE	PU
053.00.07A	4 021563 670772	1



Laser 635 nm	2	SENSOR AUTOMATIC	lock	ADS Tilt	Control	IP 66	5/8"	4x C	RECHARGE	HARD
--------------	---	------------------	------	----------	---------	-------	------	------	----------	------

Quadrum Green 410 S



Fully automatic rotary laser with green laser technology

- Product description same as Quadrum 410 S

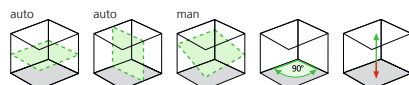

**Inclusive:** Quadrum Green, SensoLite 410, universal mount, remote control, rechargeable battery, battery compartment, power supply/battery charger, carrying case, batteries

ORDER NO.	EAN-CODE	PU
053.00.02A	4 021563 677856	1



Laser 532 nm	3R	SENSOR AUTOMATIC	lock	ADS Tilt	Control	IP 66	5/8"	4x C	RECHARGE	HARD
--------------	----	------------------	------	----------	---------	-------	------	------	----------	------

Interior finishing work, above and below ground construction



Quadrum DigiPlus 410 S



2-axis inclination laser

- 6° self-levelling range, accuracy 0.75 mm / 10 m
- Deviation from the horizontal plane can set digitally in X and Y axes.
- Laser modes: spot, scan, rotary and hand receiver mode
- High maximum speed of 600 rpm
- Large illuminated LCD
- All functions of the rotary laser can be controlled with the remote control from up to 40 m.
- The 4 IR receiving diodes allow this instrument to be remotely operated from all sides.
- Laser receiver range up to 400 m radius

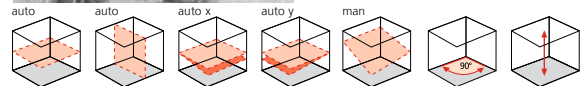

**Inclusive:** Quadrum DigiPlus, SensoLite 410, universal mount, remote control, rechargeable battery, battery compartment, power supply/battery charger, carrying case, batteries

ORDER NO.	EAN-CODE	PU
053.300A	4 021563 682270	1



Clearly arranged, illuminated LCD

All operating modes are shown on the large LC display. This makes it easy and straightforward to set up the device. Direct read-off of set inclination.



Interior finishing work, above and below ground construction



Centurium Express 410 S



- Fully automatic rotary laser**
- 4° self-levelling range, accuracy 0.75 mm / 10 m
  - Laser modes: spot, scan, rotary and hand receiver mode
  - All functions of the rotary laser can be controlled with the remote control from up to 40 m.
  - The 4 IR receiving diodes allow this instrument to be remotely operated from all sides.
  - Extremely high speed of max. 800 rpm for fast results in express hand-held receiver mode
  - AntiShake function for quick set-up on ground with slight vibrations and in strong wind
  - Laser receiver range up to 400 m radius

**Inclusive:** Centurium Express, SensoLite 410, universal mount, remote control, rechargeable battery, battery compartment, power supply/battery charger, batteries, complete in the Sortimo® L-BOXX® 238



ORDER NO.	EAN-CODE	PU
056.100L	4 021563 685288	1



Can be vertically positioned on ground or tripod

Centurium Express Green 410 S



- Fully automatic rotary laser with green laser technology**
- Product description same as CenturiumExpress 410 S

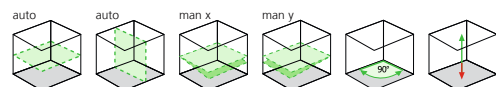

**Inclusive:** Centurium Express Green, SensoLite 410, universal mount, remote control, rechargeable battery, battery compartment, power supply/battery charger, batteries, complete in the Sortimo® L-BOXX® 238

ORDER NO.	EAN-CODE	PU
056.500L	4 021563 685301	1



Interior finishing work, above and below ground construction



DuraMax XPro 410 S <sup>(1)</sup>

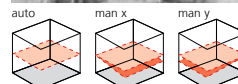

**High precision rotary laser with shutter function – horizontal levelling over great distances**

- 5° self-levelling range, accuracy 0.5 mm / 10 m
- Shutter function: The working range of the laser beam can be limited to 4 different segments.
- Laser modes: spot, scan, rotary and hand receiver mode
- Single-slope function for manual tilt of an axis in automatic operation, even if ADS tilt is active.
- All functions can be controlled remotely using the Commander 50.
- The 4 IR receiving diodes allow this instrument to be remotely operated from all sides.
- Laser receiver range up to 400 m radius

**Inclusive:** DuraMax XPro, SensoLite 410, universal mount, Commander 50, rechargeable batteries, power supply/battery charger, carrying case, batteries

ORDER NO.	EAN-CODE	PU
027.20.09A	4 021563 677795	1



**Shutter function**

Various segments of the laser output can be shut off separately in order to eliminate disturbing reflections and interference when several rotary lasers are used simultaneously on the construction site.



Interior finishing work, above and below ground construction

Laser receiver technology



Device operation is made easier by infrared remote controls. Furthermore, measurement results are bound to be reliable, since the position of the measuring tools does not change.



The receiver speeds up response times – rapid detection accelerates work rates.



The SpotLite function – a projected light beam at the height of the laser beam – makes precise marking easy and prevents parallax errors.



For many measuring tools, the key to optimum working is magnetic adhesion. This leaves the hands free to complete other tasks.



Protection against dust and water – The measuring tools are characterised by specific protection against dust and rain.



Sensolite 410

Laser reception range	red	green
Sensolite 120	120 m	120 m
Sensolite 310	300 m	200 m
Sensolite 410	to 400 m	to 400 m
SensoMaster 400	to 400 m	–



## Accessories

### SensoLite 120 set



**Laser receiver for rotary lasers**

- Laser reception range 120 m for red and green lasers
- With head magnet
- High-luminosity LEDs on front and rear

**Inclusive:** universal mount, battery

ORDER NO.	EAN-CODE	PU
026.50	4 021563 662845	1

**PT**



### SensoLite 310 set



**Laser receiver for rotary lasers**

- One LCD on the front and one on the rear
- five-digit display, various acoustic melodies support the optical indicators
- Extremely loud piezo buzz tone possible
- Head and side magnets
- Reception range 300 m for red lasers
- 200 m for green lasers
- Extremely durable design

**Inclusive:** universal mount, battery

ORDER NO.	EAN-CODE	PU
028.71	4 021563 663262	1

**IQ**



### SensoLite 410 set



**High-performance laser receiver with extremely large receiving range for red and green rotary lasers**

- Extremely long laser reception range for quick laser acquisition at great distances
- LC displays at front and rear. Tones indicate the level of the laser beam.
- Illuminated front LC display
- Extremely bright 3-colour LEDs are located at the front, rear and side for remote identification.
- Versus function: The receiver monitors the reference height of the rotary laser, thus effectively preventing false measurements. Visual and acoustic signals indicate when the laser beam moves out of the reference height, e.g. as the result of external influences acting on the rotary laser.
- Extremely loud piezo buzzing sound possible
- With improved universal holder
- Universal holder with circular bubble level
- Strong head and side magnets
- Receiving range up to 400 m



**Super bright signal LED: High, Low, Target**

**Inclusive:** universal mount, battery

ORDER NO.	EAN-CODE	PU
028.75	4 021563 677214	1

**IQ**



### SensoMaster 400 set



**High performance laser receiver for rotary lasers**

- 127 mm long laser receiver unit
- Millimetre exact distance reading for laser level
- Height difference to laser level is indicated by the double-sided LC display.
- Three bright LED's on the front plus, if desired, an extreme loud piezo sound show the height in relationship to the laser plane.
- Circular bubble level
- Has a special protective rubber case
- Receiving range for red laser up to 400 m

**Not suitable for green lasers.**

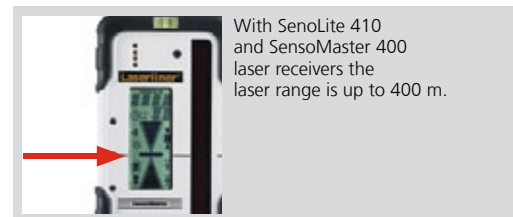

With SenoLite 410 and SensoMaster 400 laser receivers the laser range is up to 400 m.

**Inclusive:** universal mount, batteries

ORDER NO.	EAN-CODE	PU
028.80	4 021563 663934	1

**IQ**



Accessories



SensoPilot Pro



**Machine laser receiver for construction machine control**

- In combination with a rotary laser, the SensoPilot serves as a continuous guide for height control.
- Each of its four laser receiver units, which measure 25 cm in length, can receive the laser beam in a 360° radius.
- Large clearly visible LEDs show the laser's plane.
- Range 200 m
- Highly durable waterproof and dust-proof housing
- With powerful magnets to fasten the device to the machine

Not suitable for green lasers.

**Inclusive:** built-in battery, power supply/battery charger, 12/24 V battery cable, carrying case

ORDER NO.	EAN-CODE	PU
035.00A	4 021563 658787	1



Remote Display for SensoPilot



**This remote display allows reference height to be monitored from the driver's seat of the construction machine.**

- This is the ideal complement for the SensoPilot mobile laser receiver
- Very robust design with mounting socket
- Water and dust-proof housing

**Inclusive:** connection cable for SensoPilot

ORDER NO.	EAN-CODE	PU
035.01	4 021563 658800	1



Mounting Brackets

for SensoPilot (2 pcs.)



ORDER NO.	EAN-CODE	PU
035.02	4 021563 660452	1



# Automatic levelling instruments

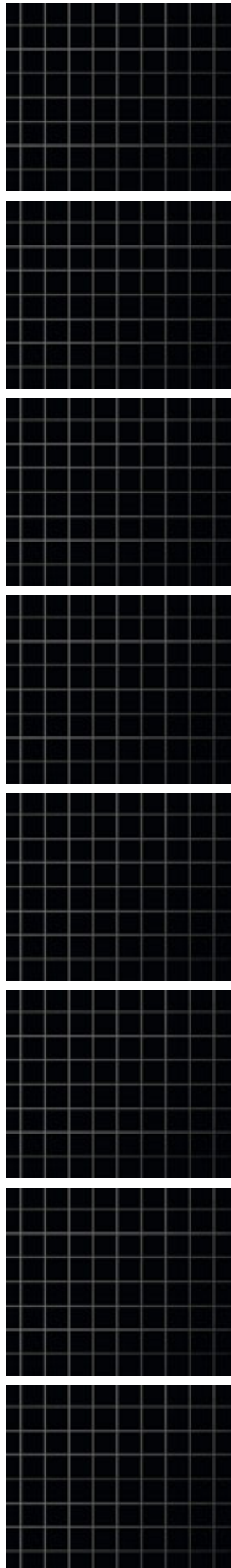



## PRACTICAL UNIVERSAL DEVICES

Levelling instruments are used for special tasks on large building sites. They work like a precision telescope, with an artificial target line generated at a specified height – the horizontal reference. An automatic leveller automatically adjusts the target line in the horizontal plane.



Horizontal circle with endless vernier adjustment for precise targeting.



Practical, adjustable fold-up mirror for simple alignment with a circular spirit level.

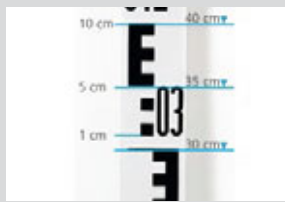

Long-distance scale with E graduation



The 165 cm tall, ball-head tripod allows an AL 26 to be aligned rapidly.

### Measuring with level

To determine the height difference in the example shown here, the levelling staff is first set up at Point A. The optical system of the level has automatically aligned itself horizontally. With the help of the optical sight marking, it is now possible to read off the distance between Point A and the sight line shown in blue. The staff can now be positioned at any Point B, and the second measuring point read off through the sight.

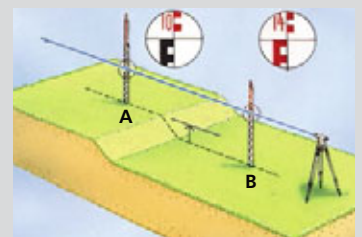

### Calculation of height difference

Height A - Height B = Height difference H



Proven and tested optical measuring instruments

Automatic Optical Level 22 Classic



**Robust, reliable levelling instrument with bright, high-performance lenses**

- Practical quick target finder
- Magnetically damped compensator
- Magnification 22 x
- Standard deviation 2.5 mm / km
- 360° horizontal circle, 400 gon on request
- The cross hair can be calibrated in all directions due to high quality 2 axis
- With transport securing device

**Inclusive:** AL 22, plumb bob, allen wrench, calibration needle, carrying case with strap

ORDER NO.	EAN-CODE	PU
080.82	4 021563 652563	1

**PT**

HARD

Automatic Optical Level 22 Classic set



Levelling set with tripod and levelling staff



**Inclusive**



**Inclusive:** AL 22 Classic, aluminium lightweight tripod 165 cm, telescopic levelling staff 4 m

ORDER NO.	EAN-CODE	PU
080.82-0	4 021563 664702	1

**PT**

HARD

Automatic Optical Level 26 Classic



**Robust, reliable levelling instrument with bright, high-performance lenses**

- Practical quick target finder
- Magnetically damped compensator
- Magnification 26 x
- Standard deviation 1.5 mm / km
- 360° horizontal circle, 400 gon on request
- The cross hair can be calibrated in all directions due to high quality 2 axis
- With transport securing device

**Inclusive:** AL 26, plumb bob, allen wrench, calibration needle, carrying case with strap

ORDER NO.	EAN-CODE	PU
080.83	4 021563 652570	1

**IQ**

HARD

Automatic Optical Level 26 Classic set



Levelling set with tripod and levelling staff



**Inclusive**



**Inclusive:** AL 26 Classic, ball-head tripod 165 cm, telescopic levelling staff 5 m

ORDER NO.	EAN-CODE	PU
080.83-1	4 021563 663637	1

**IQ**

HARD

# Accessories for laser and levelling devices



# THE BASIS FOR RELIABLE WORK

To make full use of all the capabilities offered by a line- and rotation laser or automatic level, a tripod is necessary. Laserliner offers an extensive range of tripods, since different tasks call for different technical solutions. Wallmounts ease ceiling work.



Quick-release lock for equal extension of all legs



The seat for the instrument is milled and surface-ground



An all-round steel chain prevents the legs from spreading on smooth floors



Crank lift with mm graduation



Sturdy steel feet for secure positioning



Hook for plumb bob directly beneath the fixing screw



Adjustable carrying strap

Professional crank lift on the professional crank tripod with mm graduation



**Tripods**

**Compact Tripod 120 cm**



**High-quality mini crank tripod of aluminium**  
 – Special combination feet (rubber steel tips) facilitate adaptation to different surfaces  
 – 5/8" thread adapter  
 – Circular bubble level  
 – Crank lift 30 cm

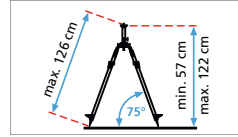

ORDER NO.	EAN-CODE	PU
080.29	4 021563 652266	1

**PT**



**Compact Tripod 300 cm**



**High-quality, very compact crank tripod made of aluminium**  
 – 5/8" thread adapter  
 – Circular bubble level  
 – Multi-section telescoping tripod legs and crank lift (31.5 cm) permit large adjustment range.  
 – Special combination feet (rubber steel tips) facilitate adaptation to different surfaces

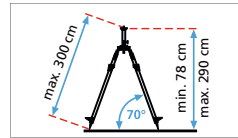

**Inclusive:** softbag

ORDER NO.	EAN-CODE	PU
080.37	4 021563 670666	1

**IQ**



**Aluminium Lightweight Tripod 165 cm**



**Lightweight design with milled mounting surface**  
 – 5/8" thread adapter  
 – Sturdy steel feet  
 – Quick-release lock

**Only for AutoLine-Laser 3D, PowerPlane-Laser 3D serie and rotary lasers.**

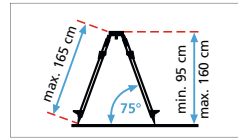

**Inclusive:** hook for plumb bob, carrying strap

ORDER NO.	EAN-CODE	PU
080.00	4 011879 633967	1

**PT**



**Ball-head Tripod 165 cm**



**Lightweight design with ball shaped mounting surface**  
 – 5/8" thread adapter  
 – Sturdy steel feet  
 – Quick-release lock

**Special for automatic levels AL 22 / 26.**

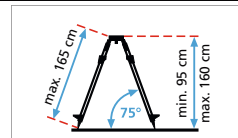

**Inclusive:** hook for plumb bob, carrying strap

ORDER NO.	EAN-CODE	PU
080.06	4 021563 658190	1

**IQ**



**Aluminium Tripod 170 cm**



**Heavy design with milled mounting surface**  
 – 5/8" thread adapter  
 – Sturdy steel feet  
 – Steel chains  
 – Quick-release lock

**Only for AutoLine-Laser 3D, PowerPlane-Laser 3D serie and rotary lasers.**

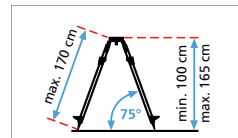

**Inclusive:** hook for plumb bob, carrying strap

ORDER NO.	EAN-CODE	PU
080.10	4 011879 630935	1

**IQ**





## Tripods

### Crank Tripod 160 cm



- Design with crank height adjustment and quick-lock**
- 5/8" thread adapter
  - Crank lift 32 cm
  - Circular bubble level
  - Sturdy steel feet
  - Steel chains

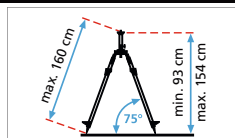

**Inclusive:** hook for plumb bob, carrying strap

ORDER NO. EAN-CODE PU

080.30 4 011879 630959 1



### Professional Crank Tripod 260 cm



- Heavy design with integrated professional crank height adjustment**
- 5/8" thread adapter
  - Extremely long crank lift (70 cm) allows a large range of adjustment
  - Crank can be fixed in place without any play.
  - Sturdy steel feet
  - Steel chains

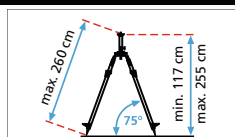

**Inclusive:** carrying strap

ORDER NO. EAN-CODE PU

080.33 4 021563 650637 1



### Professional Crank Tripod 300 cm



- Heavy design with integrated professional crank height adjustment**
- 5/8" thread adapter
  - Extremely long crank lift (51 + 62.5 cm) allows a large range of adjustment
  - Crank lift can be fixed and adjusted without play
  - Special combination feet (rubber steel tips) facilitate adaptation to different surfaces
  - Sturdy steel feet
  - Steel chains

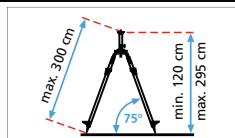

**Inclusive:** carrying strap

ORDER NO. EAN-CODE PU

080.34 4 021563 662296 1



### Professional Crank Tripod 320 cm



- Super-robust design for outdoor areas**
- 5/8" thread adapter
  - Suitable for windy conditions thanks to stability fitting and double-acting quick release lock
  - Circular bubble level
  - Sturdy steel feet
  - Three-legged frame for maximum stability
  - Crank lift 82 cm, can be fixed and adjusted without play
  - Special combination feet (rubber steel tips) facilitate adaptation to different surfaces

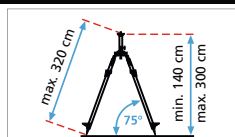

**Inclusive:** hook for plumb bob, carrying strap

ORDER NO. EAN-CODE PU

080.36 4 021563 663927 1



### Telescopic Stand 330 cm



- High-quality aluminium telescopic stand, ideal for quick changes in applications where working positions vary**
- 1/4" and 5/8" thread adapter
  - The stand is clamped between floor and ceiling then the laser measuring tool is turned manually to set it to the correct height ready for operation.
  - 5-piece design for easy transport
  - Height approx. 330 cm



**Inclusive:** telescopic adapter, softbag

ORDER NO. EAN-CODE PU

090.120A 4 021563 665372 4



TriPods and fasteners

**MiniStand 1/4"**



- Mini-tripod made of aluminium**
- For SCL 2, SCL 3 etc.
  - 1/4" tripod connection
  - Ball joint
  - Telescoping tripod legs

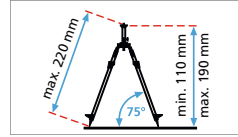

ORDER NO.	EAN-CODE	PU
090.130A	4 021563 670550	5



**PT**

**FlexPod**



- Multi-purpose mini stand**
- Suitable for all laser measuring tools with 1/4" thread
  - Height and position of the measuring device easily adjustable
  - With Velcro fastener for securing to shafts, extruded sections and roof laths
  - Tripod feet with non-slip rubber caps
  - Extendable

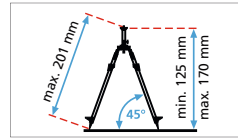

ORDER NO.	EAN-CODE	PU
090.131A	4 021563 677245	5



**PT**

**FixPod 155 cm**



- Tripod for SuperCross laser series and laser distance meter**
- 1/4" tripod connection
  - 3-way tripod head
  - Crank lift (30 cm) and telescopic tripod legs
  - Rubber-steel tips for use on different surfaces

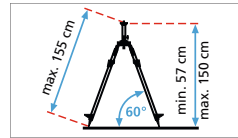
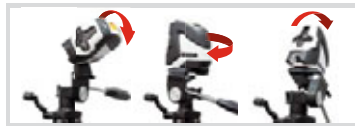

**Inclusive:** softbag

ORDER NO.	EAN-CODE	PU
090.132A	4 021563 678990	6



**PT**



**Tripod Mount**

**NEW**



- Tripod mount for compact line lasers**
- For securing 1/4" or 5/8" thread tripods to the bottom
  - For use on walls and magnetic objects

For all laser measuring devices with 1/4" threads.

ORDER NO.	EAN-CODE	PU
036.26	4 021563 692934	1



**IQ**

**Magnetic Wall Mount**

**NEW**



- Magnetic wall bracket for 3D laser – versatile use**
- Can be used individually or in combination – on walls and magnetic objects

For all laser measuring devices with 1/4" threads.



ORDER NO.	EAN-CODE	PU
036.25	4 021563 689934	1



**IQ**

**Wall Mount**



- For Laserliner rotary- and linelasers**
- With height adjustment and clamp bracket for attachment to construction elements.

For all laser measuring devices with 5/8" threads.

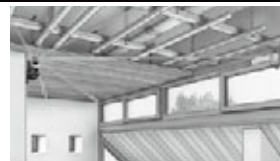
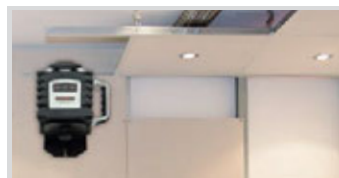

ORDER NO.	EAN-CODE	PU
080.70	4 011879 631178	1



**IQ**

## Levelling staffs and fasteners

### Wall Mount Pro



For all Laserliner rotary- and linelasers  
 – With positioning wheel for precise height adjustment, clamp holder for attachment to structural elements.

For all laser measuring devices with 5/8" threads.



ORDER NO.	EAN-CODE	PU
080.71	4 021563 658817	1



### Angle Bracket 5/8"



Professional design with angle scale  
 – Tripod adapter for aligning inclines

For all laser measuring devices with 5/8" threads.

ORDER NO.	EAN-CODE	PU
080.75	4 021563 662821	1



### TelePilot 5 m



Steel tape measure with viewing window



Professional telescopic measure with window  
 – Allows even great heights to be read with accuracy  
 – Guided, inside steel tape measure  
 – For inside and outside measurement  
 – With lock for each individual section



ORDER NO.	EAN-CODE	PU
075.105	4 011879 635398	1



### Flexi Levelling Staff red / green



For all measurement of floor height  
 – Reference height approx. 80-190 cm ± 50 cm measurement range, max. length approx. 240 cm  
 – Height difference can be read off directly with no calculation necessary  
 – Unmatched by any normal levelling staff

**Flexi levelling staff red**  
 – Ideal for red lasers

red

ORDER NO.	EAN-CODE	PU
080.50	4 011879 631147	1

**Flexi levelling staff green**  
 – Ideal for green lasers

green

ORDER NO.	EAN-CODE	PU
080.51	4 021563 664948	1



### Flexi-Slider



UNLIMITED MOVE

Optimum positioning aid for laser receiver at Flexi levelling staff  
 – Smooth slider for quick and easy use  
 – With quick-action clamp



ORDER NO.	EAN-CODE	PU
080.52	4 021563 673292	1



### Telescopic Levelling Staff



Easily legible, highly stable levelling staffs for use even under extreme conditions

– Made of strong aluminium section  
 – For optical levels and rotary lasers  
 – Telescopic Levelling Staff 4 m: max. height 4 m, min. height 1.19 m  
 – Telescopic Levelling Staff 5 m: max. height 5 m, min. height 1.22 m

Optional: softbag



ORDER NO.	EAN-CODE	PU
080.40	4 011879 630966	4 m
080.41	4 011879 630973	5 m
080.40.1	4 021563 652921	softbag



# Laserliner Store



## Brand shop

### PersonalMicroLight PML 25



**Mini flashlight with snaplink for easy attachment to bags and clothing**

- Anodized aluminium casing
- Metal, black



**Inclusive:** PersonalMicroLight PML 25, packaging box, batteries

ORDER NO.	EAN-CODE	PU
3.7414	4 021563 679645	1

4 x  
1,55 V

### CarSpotLight CSL 50



**Compact flashlight for cigarette lighter**

- 12 Volt, for any make of vehicle
- Metal, black



**Inclusive:** CarSpotLight CSL 50, packaging box, batteries

ORDER NO.	EAN-CODE	PU
3.7412	4 000844 427632	1

Accu  
12 V

### CarryMax

NEW



**Compact, digital hanging scale that allows for the easy and comfortable measurement of luggage, backpacks, bags etc.**

- Wide measuring range
- Can be operated with one hand or two hands for heavy objects
- Auto-Hold function
- Tara function to determine differences in weights
- Hook with strap holder to safely hang the objects to be measured

Measuring range: 0...55 kg  
Resolutie: 50 g

**Inclusive:** CarryMax, fishing hook, battery

ORDER NO.	EAN-CODE	PU
085.101A	4 021563 688852	1

1x  
CR2032  
3 V

### PersonalWatch



**Modern watch date display**

- Graduated turning bezel – for deceleration every minute
- Black plastic housing with silicon bracelet
- Three-hand clockwork
- Clock face glows in the dark
- Waterproof to 5 ATM



**Inclusive:** PersonalWatch, metal box, battery

ORDER NO.	EAN-CODE	PU
020.210A	4 021563 688463	1

1x  
LR377  
1,55 V

HARD

### Laserpointer Business Green

**Modern business presentation aid for pointing in bright environments**

- Green laser point
- Black metal housing with soft-grip surface
- Laser class 2, < 1mW
- Range 100 m



**Inclusive:** Laserpointer Green, metal box, batteries

ORDER NO.	EAN-CODE	PU
020.100A	4 021563 665365	1



Laser  
532 nm

2x  
AAA

HARD



Brand shop

ThermoMaître



Professional thermometer for grilling, cooking and roasting with display for ideal temperatures for beef, pork, lamb, chicken and fish

- To determine core temperatures
- Short measuring times thanks to tried and tested high-speed sensor technology
- Measurement in °C or °F
- Fold-out probe for insertion with very thin tip that is easy to insert
- Large LC display
- Sturdy, practical housing in an appealing design

Measuring range: -40°C...230°C

Accuracy: <-18°C ± 4°C, -18°C...100°C ± 2°C, >100°C ± 4°C

Inclusive: ThermoMaître, batteries

ORDER NO. EAN-CODE PU

082.029A 4 021563 688203 5



The temperatures for different types of meat are marked on the device.

Laserliner Polo-shirt / T-shirt



...01 / Polo-shirt: Long sleeve, black

- Printed on one side
- 100% heavy-duty cotton

...03 / T-shirt: Short sleeve, black

- Printed on one side
- 100% heavy-duty cotton

ORDER NO. EAN-CODE PU

...01 / ...03 4 021563.....

Size M

020.83...M ...665068 /...666300 1

Size L

020.83...L ...665075 /...665679 1

Size XL

020.83...XL ...665082 /...665686 1

Size XXL

020.83...XXL ...665099 /...665693 1

Laserliner BusinessShirt



Comfortable stretch shirt

- Long sleeve, black
- Fitted waist with logo print
- With breast pocket
- 97% cotton / 3% spandex

ORDER NO. EAN-CODE PU

Size M

020.83.05M 4 021563 688753 1

Size L

020.83.05L 4 021563 688760 1

Size XL

020.83.05XL 4 021563 688784 1

Size XXL

020.83.05XXL 4 021563 688791 1

Flag



1. Outdoor flag

- Size: Upright format 1.50 x 3.50 m
- 2-colour, UV-resistant polyester,
- With reinforced seams
- 4 snap hooks

2. Outdoor flag

- Version as above for flag pole with extension arm

3. Indoor flag

- Version as above with hemstitch at top and bottom, with white hanging cord

Inclusive: softbag

ORDER NO. EAN-CODE PU

1 020.940.01 4 021563 669097 1

2 020.940.02 4 021563 680504 1

3 020.940.03 4 021563 680511 1

Showroom

LaserlinerShop



**Shop in shop solution:**  
**Sales display with integrated product demo**  
 – Optimum product presentation for sales room  
 – Black sales wall with light boxes on the outside  
 – Demo area accessible, closed on three sides, white particle board walls, suspended ceiling and floor slab  
 – Size: 224 x 260 x 128 cm (W x H x D)

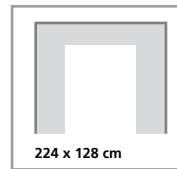

ORDER NO.	EAN-CODE	PU
020.86	4 021563 683536	1

Round Tower



**Free standing, rotating sales display for product presentation**  
 – Black case, can be equipped from three sides  
 – With two bottom shelves and 20 Euro hooks, 20 cm long  
 – Size: 120 x 200 cm (ø x H)

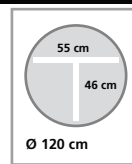

ORDER NO.	EAN-CODE	PU
020.88	4 021563 687961	1

Store display case 60 cm



**Product presentation in illuminated display case**  
 (not including measuring instruments)

– Body black on outside, white on inside, with glass shelf, lighting and rear panel  
 – Size: 60 x 80 x 45 cm (W x H x D)



ORDER NO.	EAN-CODE	PU
020.80.8-19	4 011879 643942	1





**MAVIZ s.r.o.**  
Poštová 1215/12  
952 01 Vrábľe  
Slovakia

**Tel.: +421 908 272 906**  
**E-mail: [info@maviz.sk](mailto:info@maviz.sk)**  
**Web: [www.maviz.sk](http://www.maviz.sk)**